NEWMARKET news

Wednesday, September 2, 2015 | cambridge-news.co.uk/newmarket | 50p where sold

Manchetts
Manchetts Van hire from £49 a day
01638 661113

Triathlon challenge for brave Alex, 12

page 3

Family joy as Simon speaks for first time

page 7

Jockey Hayley Turner to retire

See back page

Residents fight to save their village post office

NATALIE **ROBINSON**
@NatalieR_CN

CLOSING the Post Office in Exning would "destroy the village community", residents have said.

A petition campaign has been launched by villagers after reports that their post office was set to close and move to a "shared counter" in a shop in the village.

Keith Miller, landlord of The White Swan on Oxford Street, started the petition along with a Facebook page urging residents to "Save Exning Village Post Office".

In just a week, more than 250 people have signed the petition, and the Facebook page has seen more than 9,000 views.

Mr Miller told the *News*: "The Post Office has been here for over 100 years. People come here because they can park and at the Newmarket post office the queue is always horrendously long and elderly people aren't able to stand in it.

"Lots of people were coming into the pub and saying we need to do something. So I did... I put it on Facebook and it had 9,000 views within 24 hours.

CAMPAIGN: Keith Miller, landlord of The White Swan in Exning, with the petition signed by villagers who are fighting to keep their post office open.

Picture: Keith Heppell

"I have been opening the pub early as people have been knocking on the door in the morning asking to come in and sign the petition.

"Not one person has said closing the post office is a good idea."

Mr Miller said correspondence to local residents from the post office after complaints told them that the branch would be moving to a "shared counter" within the Londis store.

But he said it "beggar's belief" to consider a shared counter for the branch which would be "lost in the back" of an already busy shop.

He said it would be an "insult" to the people of Exning.

"This is one of the most popular in the area," Mr Miller said. "There are people going in and out of it all day.

"The staff there are lovely and helpful. It's that personal touch. If you go into Londis it's not going to be post office staff. You can go to the postmaster Sarah and say whatever you need and she will know how to do it."

The landlord added that without the post office, many elderly people would have to "go without their pensions" because they would not be able to stand in the long queues at other branches.

The Post Office could not tell the *News* any details of their proposed changes, and would only say there would be a refurbishment and potential change of venue.

A spokesperson said: "The postmaster at Exning Post Office has decided to leave under the Post Office branch modernisation programme subject to us finding a suitable applicant with premises to take on the Post Office.

"The vacancy has been advertised and we will soon announce a proposal to re-locate the branch.

"There will be a six-week public consultation."

The spokesperson added: "We are committed to maintaining a Post Office in Exning."

The company was unable to divulge any more detail into the pro-

Turn to page 2

THE FOX BURWELL
AUTHENTIC MEXICAN STEAK HOUSE
Lunchtime Mexican & Traditional Menu Tue-Sat 12-2pm Mexican Restaurant Tue-Sat 6.30-9pm
Loyalty card available in the restaurant
Fresh Seafood Specials | Six Real Ales | Great Range of Tequilas | Party Bookings
Thursday Lunchtime special: British Roast & Dessert ONLY £8 for 2 courses!
The Fox Burwell 01638 741267
2 North Street, Burwell, Cambs CB25 0BA | Like us on Facebook! | www.thefoxburwell.co.uk

"Why only dream of having a beautiful smile, when you can dream while getting a beautiful smile!"

Dental Sedation only at Olive Dental Care

BEAUTIFUL CROWNS WITH CEREC® ONE-VISIT DENTISTRY

- one visit
- no impressions
- no temporaries
- metal-free
- highly aesthetic
- long lasting

Olive Dental Care

13-15 Oxford Street, Exning, Newmarket, Suffolk. CB8 7EW

01638 577 031

www.olivedentalcare.co.uk

©LW

SMILES OF FUN: Flynn Garmory, 7, PCSO Holly Allen, Mia Wilson, 5, and Bella Bradley, 2, enjoy the family fun day in Memorial Gardens Picture: Keith Jones

Tons of fun at family day in gardens

A CLIMBING wall, bouncy castle and a variety of fun activities were on offer at a family fun day in the Memorial Gardens in Newmarket last week.

The event was organised by Newmarket Town Council and Newmarket's Safer Neighbourhood Team at Suffolk Police. There was also a bungee trampoline, that was paid for in part by a donation from a local fund.

Older children were able to board a bus full of Wiis and Xboxes to keep them entertained.

Kay Dawson from the town council said that the bus was borrowed from the council in Sudbury – and was something the town council would like to look into themselves.

CHARITY

Almost time to Run the Walks

NATALIE **ROBINSON**
@NAtalieR_CN

MAYOR of Newmarket, John Berry, will be joining participants taking to Newmarket at the end of the month to Run the Walks.

Run the Walks, to be held on September 27, sees walkers and runners take to the famous horsewalks around Newmarket.

The event raises money for The Racing Centre in Newmarket and Newmarket Open Door.

The Open Door charity provides vulnerable local people with housing and training, runs a charity superstore, a foodbank and the local recycling centre, while The Racing Centre is a community hub for the racing industry and local residents.

John Durrant, general manager of Newmarket Open Door, said: "I was driving past the horse walks one day and I just thought how special it would be if we could somehow involve them in a community event that could become an annual town feature."

The 5k event starts at noon on the Heath in Newmarket and goes all the way around the top of the gallops until it finishes at The Severals, where a fun run for families is also being held at 1pm.

Mayor Berry will be trying to beat his time from last year of 25 minutes and 57 seconds in this year's race.

If you are unable to take part in the running and walking on September 27, come and cheer on the pupils in the schools' competition on The Severals on Friday, September 25.

Run the Walks costs from £5 for adults in advance, or £10 on the day.

For children aged 13-16, taking part will cost from £1 per person.

To take part in the family fun run on The Severals, the cost is £2 per individual or £6 for a team of four.

To download an entry form or for more information about the race, go to *runthewalks.org.uk/take-part*.

Or call (01638) 600699.

CAMPAIGN

'It would be nothing short of a disgrace to not have a post office in Exning'

Continued from front page

posed changes or new location.

Exning councillor Simon Cole said: "I currently believe the post office provides a service to the community beyond its mere financial value.

"The elderly and young people rely on it for so many things especially in winter, it would be nothing short of a disgrace to not have a post office in Exning."

A consultation into the proposed changes is expected to begin on September 8.

Sign the petition by going to The White Swan in Exning.

Search "Save Exning Post Office" on Facebook for further details.

Have your say at cambridge-news.co.uk/newmarket

FUNDRAISING

Triathlon target for 'fantastic, brave' Alex

JORDAN **DAY**
@JordanDayCN

A SCHOOLBOY recovering from an aggressive brain tumour has decided to take on a triathlon to help his family raise the £4,000 needed to buy him a new wheelchair.

Alex Lister, 12, from Soham, needs to use a wheelchair after the tumour left him with a weakness down his right side.

Although he can walk, swim and cycle, Alex finds long distances a challenge and gets tired easily.

The Soham Village College pupil has vowed to to complete his own triathlon to raise the funds to buy the chair which meets his needs.

Alex's mum, Annalise, said: "Alex is a fantastic, brave boy who has overcome the odds time and time again.

"He was diagnosed with a brain tumour the size of a pear in 2009 at the age of just 6 and underwent immediate surgery, followed by intensive bouts of chemotherapy, radiotherapy and stem cell replacement.

"Unfortunately in 2011 we received the devastating news the tumour had returned and there was nothing more the hospital could do for him."

Alex's illness worsened in 2012, when he was rushed to Addenbrooke's.

The hospital stabilised him and it was agreed he would go home to spend his last days with family.

Annalise said: "That was three years ago and since then, remarkably, Alex has gone from strength to strength.

"While his illness has left him with learning and physical disabilities, he has been tremendously brave and determined to lead as normal a life as possible. He is now a full time pupil at Soham Village's College's hub and regularly enjoys cycling, swimming and walking his dog Alfie.

PROUD: Annalise Lister at home with son, Alex
Picture: David Johnson

"Everyone who knows Alex has been simply amazed by his progress. While we will never be out of the woods regarding his cancer, we have got to the stage where we are trying to lead as normal a life as possible.

"We always try and keep Alex active with regular walks, tricycle rides and swims but he tires very easily and a wheelchair has become an important part of our life."

Earlier this year, Alex was provided with an electric wheelchair by Cambridgeshire's Wheelchair Services.

However sadly because of his inability to concentrate for long periods of time and limited vision, it is not safe for him to control by himself in busy areas.

As a result, Alex's family and carers must use a manual wheelchair.

With Alex's weight now touching 13 stone as a consequence of his illness, his family say pushing him has become difficult.

Annalise said: "Our perfect solution is a lightweight wheelchair with a powerpack which can be either controlled by Alex or his carers at the flick of a switch.

"The only downside is this cannot be provided by Wheelchair Services, leaving us to meet the £4,000 shortfall if we want a chair which will best meet the needs of Alex and his carers."

The family has already received some fantastic support from the Liam Fairhurst Foundation.

Sarah Fairhurst, who also lives in Soham, has donated £1,000 from the foundation to Alex's wheelchair fund after completing a 10km run in Caldecote with the Listers' family friend, Rob Monk, on August 16.

But Alex and his family are doing their bit too.

On November 1, Alex and his 8-year-old brother Daniel will be doing their own very special triathlon.

This will involve walking 1km, cycling 1km and completing a 100m swim (with breaks in between for Alex), while Annalise and Alex's dad, Mark, are organising a fundraising quiz in October.

If you can help, visit *justgiving.com* and search for Alex Lister or email *annaliselister@aol.com*.

EVENTS

Ride out for Reach arena fund

ENJOY a fund-raising ride with your horse to help raise funds to create a riding arena in Reach.

A 12 mile route on private tracks and farmland has been planned for The Burwell Ride, taking place on Sunday, September 13 from 9am.

The event has been organised by Hilary Fielding to improve facilities in the area for horseriders.

The event is set to take place in and around the Exning Estate, with riders given a staggered start time.

Rosettes will be given to everyone who completes the 12 mile route.

Taking part will cost £15 per rider and children under 16 must have an adult who is over 18 accompanying them throughout.

Get an entry form by going to *horsedates.co.uk*.

Complete your entry form by Wednesday, September 9 and send it to Hilary Fielding, 9 Ditchfield, Reach, Cambridgeshire, CB25 0JA.

Late entries may be accepted until 9pm on Saturday, September 12 at Hilary's discretion by calling 01638 741853.

TRAFFIC

Potatoes cover road as trailer overturns

POTATOES were all over the road in Freckenham yesterday morning after a trailer overturned on the B1102.

The road was blocked in the Worlington direction following the incident, which police were called to at 10.45am.

The trailer was being towed by a tractor when it overturned, and potatoes were spread all over the road.

The road was reopened after a clean-up operation later that afternoon.

The Simple Way to a new kitchen...

GREAT OFFERS!

With a wealth of experience, our kitchen designers can help you achieve the kitchen of your dreams. **Call Us Today!**

- Replacement doors or fully fitted kitchens
- Large choice of doors, worktops, sinks, taps & appliances
- Amazing Offers for orders taken in September*

*T &C's apply, ask for full details

DREAM DOORS®

NEW LIFE FOR OLD KITCHENS

Download on the App Store

Find us on

Call for a FREE quote on: 01638 778 256

or email enquiry to cb@dreamdoors.co.uk www.dreamdoors.co.uk

Visit our Showroom at:

29 Market Place, Ely, Cambridgeshire, CB7 4NP

View our credentials at Checkatrade.com

BONINGTONS

FINE ART AUCTIONEERS

Silver & Jewellery Valuation Day

Thursday 10th September • The Rutland Arms Hotel

10 - 5pm

33 High Street, Newmarket, Suffolk, CB8 8NB

We would like you to meet our specialists, Loraine Turner and Gregory Tong, at a specialist silver and jewellery valuation Day.

Both are considered experts in their field and we are delighted that Loraine has joined us recently after working for seventeen years at a leading London auction house. The valuation advice is completely free, without obligation and no booking is necessary.

We also invite you to bring along other items of Antiques and Fine Art as Boningtons team of valuers will be on hand throughout the day.

For more information contact

Brett Tryner,

101 Lower Anchor Street,

Chelmsford

CM2 0AU

01245352213

brett@boningtons.com

www.boningtons.com

Silver and Jewellery sale Monday 21st September and entries now invited

COURT

SHAMED: Charlene Spice, left, and Andreas Georgiou

Sex act couple are sentenced

DEBRA **FOX**
@DebraFoxCN

A FRISKY couple who got carried away near The Grafton centre in Cambridge have been sentenced.

Charlene Spice, of Granby Street, Newmarket, and Andreas George Georgiou were handed community orders at the city's magistrates' court for charges of outraging public decency.

Earlier this month, they admitted engaging in sexual acts together in the city centre, in broad daylight.

Paul Brown, prosecuting, told the court the pair and friends, had been drinking to celebrate Spice's birthday.

The mother-of-two, 30, was wearing a T-shirt, which had ripped and exposed her breasts, and trousers which were falling down.

Mr Brown continued: "Spicer was lying on her back on the ground... several members of the public were walking past and were seeing what was taking place."

The amorous couple then moved to an alleyway leading to Burleigh Place to carry out more acts – which were still seen by the public.

Police were called and both were later arrested.

Magistrates were told that when Georgiou, 34, of Victoria Road, Cambridge, was shown the CCTV he was "disgusted" with his behaviour while Spice was "ashamed" and "humiliated".

Spice was in Cambridge to meet her boyfriend and told police that she couldn't remember performing the acts because she was "more drunk than she had ever been in her life".

Jacqui Baldwin, mitigating, said: "She has a very high acknowledgment of the fact it will have had an impact on people going about their business at The Grafton centre at the time."

Spice, who was also sentenced for being drunk and disorderly, has not consumed alcohol since.

Both were ordered to pay £180 charge, £85 prosecution costs and £60 victim surcharge. Georgiou must serve 80 hours of unpaid work, and Spice will be subject to a four week curfew.

PLANNING

Consultation on homes date set

A CONSULTATION is set to be held into residential retirement accommodation in Newmarket.

McCarthy and Stone want to redevelop Kinivie on Fordham Road in Newmarket for apartments designed to "meet the needs of local people in later life".

Mark Wright, Regional Managing Director, said: "We've worked hard to make sure our proposal for the site feels like it belongs to Newmarket.

"We will be displaying our plans at a public exhibition and our project team will be there to answer questions and listen to feedback on what we have done so far.

"The comments we receive will help us tailor our proposal into something people will want to see, enjoy and call home."

The consultation will be held on September 10 at the Memorial Hall between 3pm and 7pm.

Call 0800 298 7040 or go to mccarthyandstone-consultation.co.uk.

PLANNING

£14.4m solar farm for FHDC

A £14.4 MILLION solar farm looks set to be built by Forest Heath District Council (FHDC) as they become one of the first councils to run its own to bring in extra income.

An extraordinary meeting of Forest Heath District Council was held last week in which councillors voted to approve the solar farm unanimously, as long as it passes dilligence checks.

The location of the solar farm cannot be revealed yet, the council has said, until contracts are finalised with other companies.

It is anticipated further details will be made public about the project after negotiations next month.

Councillors heard a presentation for the council's Community Energy Plan, which they said was to secure "a long term financial return for the council whilst reducing the council's carbon footprint and protecting services".

Work could begin on the site in autumn.

AVIATION

Vulcan in the Suffolk skies for final time

SOARING: The Vulcan spotted over RAF Lakenheath, flanked by the base's F-15 jets. Pictures from U.S. Air Force photos

NATALIE **ROBINSON**
@NatalieR_CN

A VULCAN jet soared over the skies of Newmarket last week as part of its final flight over Suffolk.

The Avro Vulcan XH588 flew over Newmarket and the surrounding area on its way to an air show in Clacton this weekend.

For the first and last time, Lakenheath's F-15 planes joined the Vulcan as it flew across the base's skies, with many invited to the base to see its final Suffolk flyover.

Senior Airman Trevor McBride, 48th Fighter Wing photojournalist, said: "It was an unbelievable experience I'll never forget.

"Not only did I just receive an amazing opportunity to fly in an F-15C Eagle, I was able to document a major historical event here in the UK."

The Vulcan, which is set to retire later this month first flying as part of the RAF from 1956 until 1984, including during the Cold War in the 1960s.

It has since become a regular feature at air shows around the country and is now owned privately.

Colonel Robert Novotny, commander of RAF Lakenheath, said: "The Vulcan topped my expectations.

"The Vulcan is such a unique aircraft and seeing such an iconic plane fly with our Lakenheath fighters really brings home our alliance."

The Vulcan made three passes over the Suffolk airbase, with USAF personnel packing the viewing area at the base.

Stuart Thurtle, photographer for Simply Planes, watched from RAF Lakenheath.

He said: "It's been an absolutely wonderful experience to be by the US Air Force to shoot such an historic event.

"I'm lucky to have been provided such an opportunity to see one of the last viewings of such a nostalgic plane."

The plane was also seen across Bury St Edmunds and around the skies of Cambridgeshire on Thursday afternoon.

Following its final airshow, the Vulcan will be kept at Robin Hood Airport in Doncaster.

The plane has been grounded as the engine life is said to have been "exhausted" by now, and that several other components would be needed that would be too expensive to refurbish or reproduce.

Newmarket TOWN COUNCIL

ARE YOU LOOKING FOR A CONFERENCE VENUE, WEDDING VENUE OR PLANNING YOUR CHRISTMAS PARTY?

Newmarket Venues offers a variety of high quality venues at affordable prices.

The Memorial Hall and the Sports Pavilion are centrally located within the town centre.

Both venues offer rooms of various sizes, to accommodate a vast array of corporate events such as Christmas parties, training, conferences or seminars; social events such as Christenings, Baby Showers or Weddings; and leisure events such as fitness classes.

Our events team, Kay and Kylie, are on hand to help meet any of your requirements to make your event special.

For further information, please contact Newmarket Town Council on **01638 667227**, or **kylie.clarke@newmarket.gov.uk**

3 PANE ALUMINIUM BIFOLD DOORS IN WHITE, GREY OR BLACK ONLY £2685 INCL VAT & INSTALLATION

NOW MANUFACTURED IN OUR FACTORY IN IPSWICH SPECIALISING IN ALUMINIUM PRODUCTS

Back doors £550 | Front doors £650 | Composite doors £895 | French doors £975

All doors include VAT & installation

15% OFF ALL 'A' RATED WINDOWS

CONSERVATORIES DESIGNED FOR YOUR INDIVIDUAL REQUIREMENTS

OPEN: MON-FRI 9AM-5PM

e: sales@micronwindows.com
Unit 5, Acorn Business Centre
Oaks Drive, Newmarket, Suffolk.
Tel: 01638 751122

FENSA

micron windows doors & conservatories

Letters

OUR POLICY
Please enclose your full address and daytime telephone number. Keep your letter to no more than 250 words. Newmarket News reserves the right to edit material. Letters should arrive by noon on the Tuesday before publication

WRITE TO
Letters to the Editor, Newmarket News, Winship Road, Milton CB24 6BQ

EMAIL
editorial@newmarket-news.co.uk

Newmarket News is your local newspaper for the town and surrounding areas. We pride ourselves on producing publications for the community and about the community and aim to provide the best service for readers and advertisers. We are constantly looking to improve our titles and are happy to hear from you with suggestions and comments. If you have any feedback contact the relevant person listed.

Contacts

EDITOR: Wendy Davey
(01353) 667916
wendy.davey@cambridge-news.co.uk
@WendyEDavey

REPORTER: Natalie Robinson
(01223) 434292
natalie.robinson@cambridge-news.co.uk
@NatalieR_CN

MANAGING DIRECTOR:
Richard Duxbury

MEDIA SALES DIRECTOR:
Jonathan Tewson

ACCOUNT EXECUTIVES:
Louise Cohen
07881105869
louise.cohen
@cambridge-news.co.uk

Kirsty Mulholland
07816170354
kirsty.mulholland
@cambridge-news.co.uk

PROPERTY ADVERTISING:
Ryan Ferrara
07816170204
ryan.ferrara@cambridge-news.co.uk

HEAD OFFICE
Winship Road, Milton, Cambridge, CB24 6BQ
Tel: (01223) 434434

EMAIL
newspapersales
@cambridge-news.co.uk
homedelivery@localworld.co.uk

DISTRIBUTION
(01582) 470504
enquiries@thedistribution
business.co.uk

LEAFLET DISTRIBUTION
(01582) 470506
leafletsales@thedistribution
business.co.uk

This newspaper/website conforms to the Editors Code of Practice. If you have a complaint, or comments on how we can improve our service to readers, please contact The Editor, Newmarket News, Winship Road, Milton, Cambridge, CB24 6BQ. We are regulated by IPSO (Independent Press Standards Organisation). If we cannot resolve your complaint, you can contact IPSO by visiting www.ipso.co.uk or calling 0300 123 2220.
To obtain permission to copy cuttings from our newspapers for internal management and information purposes, you should contact the Newspaper Licensing Agency, Wellington Gate, Church Road, Tunbridge Wells, TN1 1NL. You can also call them on 01892 525273 or email copy@nla.co.uk. Newmarket News, a division of Local World Ltd. Registered office in England No 08290481, PO Box 10177, 50 St George Street, Leicester, LE1 8ED. Registered as a newspaper at the Post Office.

THE RECYCLED PAPER CONTENT OF UK NEWSPAPERS IN 2011 WAS 78.9%
The environment is important to us. Newmarket News is printed on paper produced from environmentally managed forests.
Please recycle this newspaper

Cambridge Newspapers, a division of Local World Ltd. Registered office in England No 08290481 PO Box 10177, 50 St George Street, Leicester, LE1 8ED.

Get the basics done first

I RECENTLY read in a regional newspaper that Forest Heath District Council is considering sporting £14million on a 'large scale solar farm', location not disclosed.

Before they get carried away with committing large sums of money, I wonder if they could spare a few bob to tidy up the trees located along pavements and other public open spaces within the urban district of Newmarket?

You know – routine stuff.

During walking the area, I have come upon dead ones that require removal, many that have sprouted suckers from their base and should have been trimmed back long since and others with low hanging branches that cause continual dodging to avoid a whack on the head.

I notice this doesn't apply to 'posh' areas such as The Avenue where lovely young trees have been planted protected by ornamental railings and occasionally have their suckers trimmed off..

I know the financial restrictions excuse will be trotted out, but come on, hire a contractor for a week – job done!

Laurie Offord
Churchill Avenue
Newmarket

Your pictures

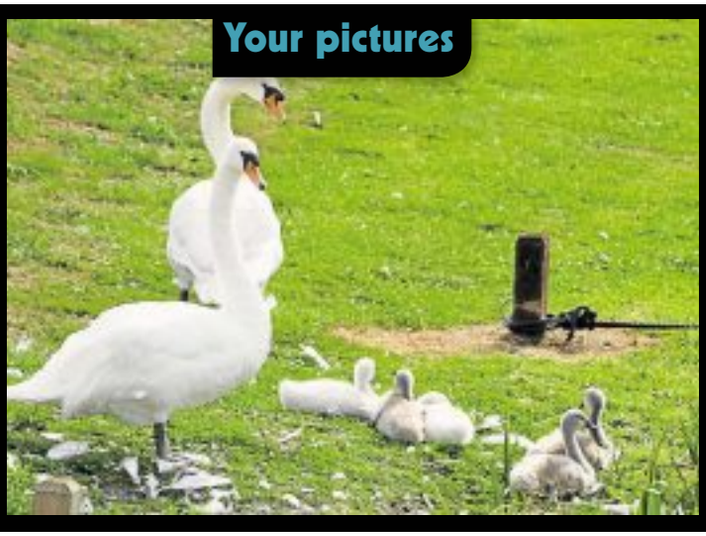

HAPPY FAMILY: Dad, mum and five babies were pictured on the banks of the Fish & Duck Marina in Stretham by Michael Robinson of Exning.

We love to see your pictures. Send them in JPEG format marked 'Your Pictures' to wendy.davey@cambridge-news.co.uk. Please add your name, address and daytime telephone number, where you took the photo and, if possible, a picture of yourself! We reserve the right to reuse pictures at our discretion.

Are they naive?

Are the leaders of Europe being naive?

I ask this question because people seem to be closing their eyes to the glaringly obvious.

I have every sympathy with the people in Syria, Iraq and eastern Turkey who are suffering persecution. It is a plain fact of the human condition that if you are a minority and/or are not supportive of the government where you are living you are certain to be persecuted to some extent or another from time to time. It is human nature.

It is also a fact that communities, also including diverse communities such as the British community, will act when they perceive a need to protect themselves from any huge influx of people, however lovely these people are, who are different from them in one way or another, colour, religion, culture, or whatever. This is entirely a natural phenomenon. You cannot change it, no more than you can change in the field of economics what we call "the market". It is foolishly naive to think otherwise.

When I look at the waves of population movements from Syria and other places where people are being bombed out of any normal sort of life, I ask myself one question. Why, in God's name, are these people making the oh so long and treacherous journey north and west to Europe? These people are ethnically and culturally Asian, not European. Common sense tells me that these people should be able to live a quiet peaceful life if they were to make the relatively shorter journey north, through Turkey and Iran and then down the Araks river valley into Azerbaijan, Kazakhstan beyond, and other predominantly Moslem countries more distant. All a shorter journey than through the reported "jungles of Hungary". To guess the answer, I'd say that the self-styled supreme leaders of the Islamic state called Iran are preventing it. Or complicit with the people traffickers. Same agenda.

On first glance it does not make any sense that these travelling people should think they would integrate into a Western country with its Christian history and culture. Am I being naive, too, not to take a second glance and consider what is really happening?

Violence is not effective when the war crimes of the past are not countenanced any longer. Peaceful process stands every chance of being more effective when your enemy rejects the means, now labelled as immoral, which historically were the pragmatic means to protect peoples and nations. Did not Colonel Gaddafi say just that when he decided to forsake terrorism and a quest for weapons of mass destruction?

Europe is caught by its new "morality" and nobody is saying so because of this other new invention called political correctness.

One thing that our leaders do know is that the people traffickers who are using people to achieve this migration and to fund ISIS are the new front-line armies from the East. However, in Europe there does not seem to be the determination to crush their ruthless activities with the same ruthlessness that the people traffickers possess. Except perhaps those Bulgarians and others who have always been near the front line and really know from experience the bad factions within their neighbouring regimes.

It's a tough life. Trying to make it better for ourselves we may have sealed our own inevitable eclipse and extinction through this new morality and "holding people to account" for breaches of it. Look at how other nations from Thailand to Togo and Burma to the Bahamas deal with people wanting to settle in their country and you will see the immense difference between what European and American countries consider the right thing to do and what the rest of the world think. Can most of the world be wrong and only us right?

A fundamental change in Western society is needed, and quickly.

Peter Diver
Soham

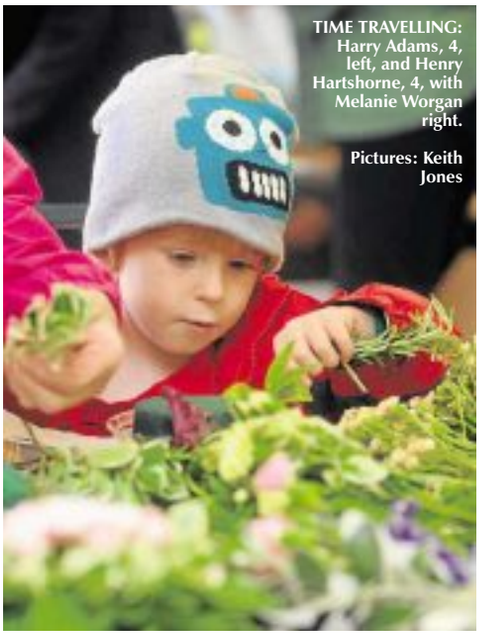

TIME TRAVELLING: Harry Adams, 4, left, and Henry Hartshorne, 4, with Melanie Worgan right.

Pictures: Keith Jones

Getting thrifty at museum

VISITORS to Burwell Museum got thrifty last week as the time travelling bus made its final stop in the 1940s era.

Museum visitors took part in blackout games and had a go with old fashioned toys from the 1940s as part of the event.

They also got out and about to build their very own willow dens, and helped the war effort by searching the skies for enemy planes.

This was the final event in the series which saw children go to the 'seaside' in the museum to watch Punch and Judy shows and devour penny sweets, travel back to the 1960s to dance the day away in the museum's own Cavern Club, and get up close with a Roman to find out how they spent their summers in the time travelling bus throughout August.

COMMUNITY

SPEAKING: Simon Dobbin has spoken his first words since the brutal attack five months ago

'Dobbo' speaks for first time since attack

NATALIE **ROBINSON**
@NatalieR_CN

CAMBRIDGE United fan Simon Dobbin, who was viciously attacked in Southend, has spoken his first words since the incident, his family have said.

The father and grandfather, from Mildenhall, who is now in a rehabilitation centre in Norwich, is said to have been able to speak to his family for the first time in five months last week.

Daughter Emily Dobbin shared the news on her Facebook page. It was then shared on a United forum and a Facegroup group for fans.

The post said: "Today was the first day we heard dad's voice in over 5 months! It was so amazing to watch, he managed to count to 40, recite the alphabet, go through family names and tell us he loves us!

"Although he did sound like a chain smoker, I couldn't be more proud."

Mr Dobbin, known as 'Dobbo' to friends, was on his way to the railway station in Southend with a small group of Cambridge United fans when he was attacked.

Rival fans came out of The Railway Pub and "jumped" them, using Mr Dobbin "like a football".

Police had to use CS gas to break them up during the incident on March 21.

The significant step comes after his wife, Nicole, said her husband had undergone a "fantastic change".

Simon's son, Liam, told the *News* that while he had not seen a "major" speech improvement in his father, the progress was welcome.

He said: "It's not a massive transformation yet but it's a big change because he's laughing and smiling. When he has his speaking valve in he does try and talk to you and tries to say yes or no to questions. The changes so far have been positive.

"He is more like my dad than he ever was. You can actually have a laugh with him now.

"It's more like old times."

Liam added that the Norwich rehabilitation centre was the "last stop" in his journey, where they will monitor him for a year.

"After that it's a waiting game," Liam said.

Eight more men were arrested over the brutal attack earlier this month, as the *News* reported.

It brought the total number of arrests over the incident to 17. All those arrested prior to the latest eight remain on police bail.

The eight men, who are aged 19 to 30 and all from Essex and East London, were arrested on suspicion of assault and violent disorder over the incident.

If you have any information about the incident, call Harlow major investigation room at Essex Police on (01279) 621802 or Crimestoppers anonymously on 0800 555111 or online at crimestoppers-uk.org.

ENTERTAINMENT

Invictus to play at village cinema

INVICTUS is the chosen film for Freckenham community cinema this month to coincide with the Rugby World Cup.

The film, which will be shown in Freckenham Village Hall, tells the story of Nelson Mandela in his first term as the South African president where he tries to unite people using sport – rallying the country's underdog rugby team as they make a run to the 1995 World Cup Championship match.

The film will be shown on Friday, September 4. Tickets are £5 and doors open at 7pm.

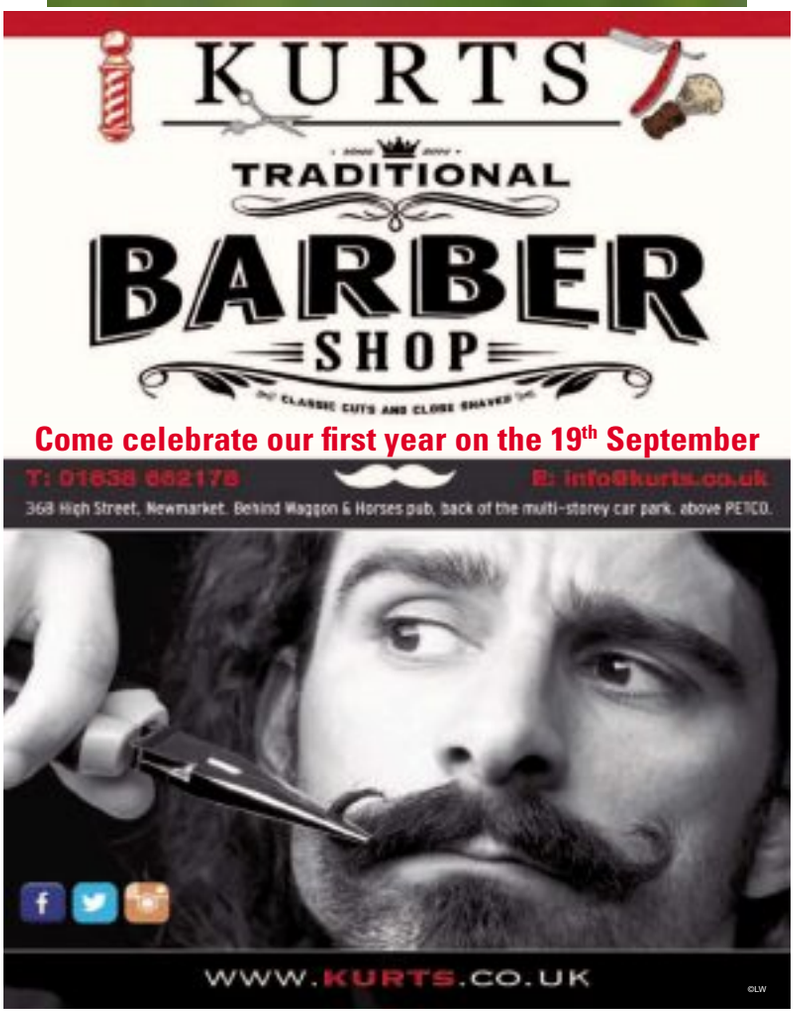

Family Announcements
family-announcements.co.uk
Funeral Services
Richard Stebbings Funeral Service Ltd
• Independent family owned & run business
• Personal 24 hour service
• Private Chapel of Rest
• Pre-payment funeral plans
• Monumental masonry
• Floral tributes
Funeral Director: Richard Stebbings Dip FD, BIFD
Member of the Independent Funeral Arbitration Scheme
Kendal House, Cambridge Road, Impington, Cambridge
01223 232309
©LW

Family Announcements
family-announcements.co.uk

Family Announcements
family-announcements.co.uk

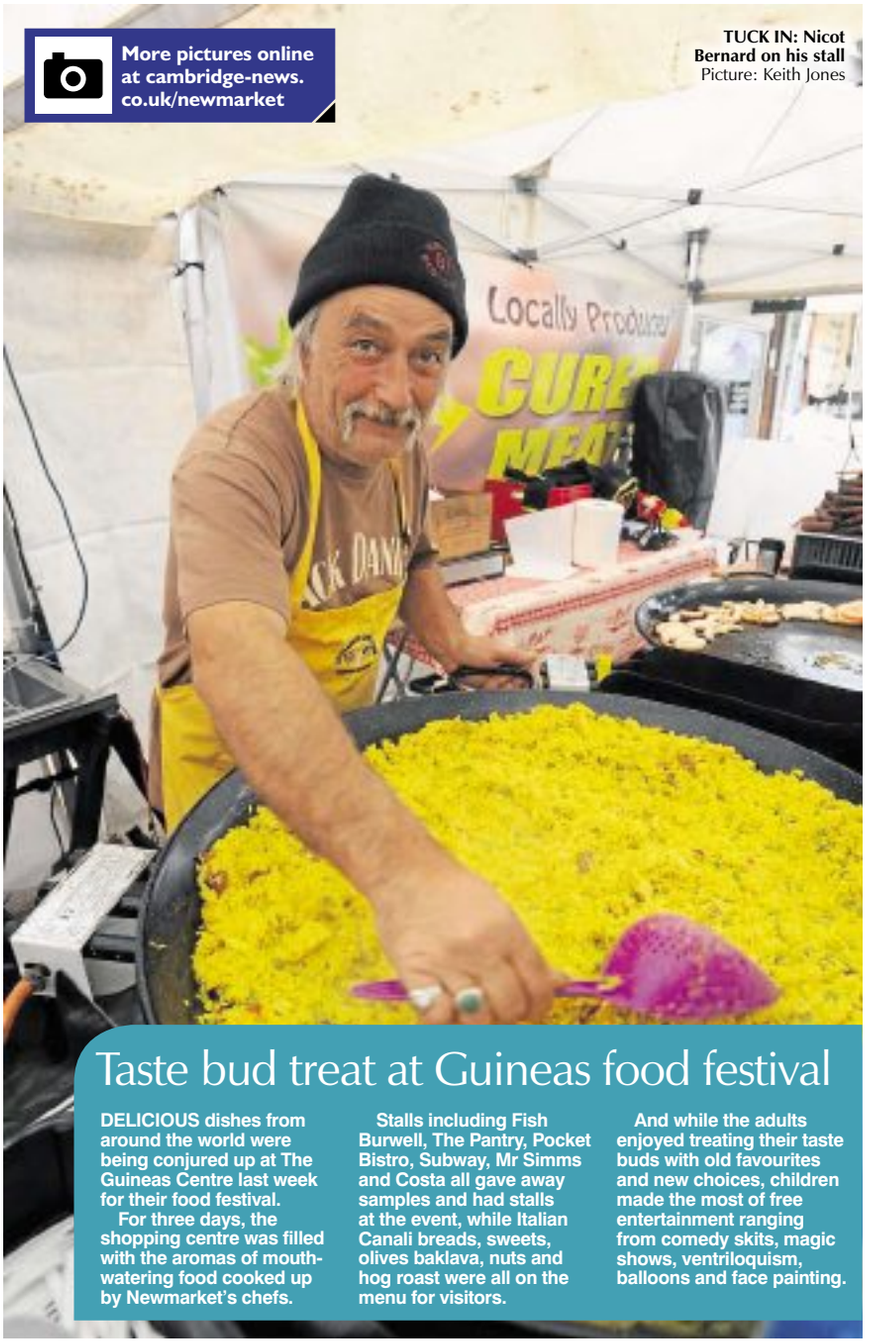

More pictures online at cambridge-news.co.uk/newmarket

TUCK IN: Nicot Bernard on his stall
Picture: Keith Jones

Taste bud treat at Guineas food festival

DELICIOUS dishes from around the world were being conjured up at The Guineas Centre last week for their food festival.

For three days, the shopping centre was filled with the aromas of mouth-watering food cooked up by Newmarket's chefs.

Stalls including Fish Burwell, The Pantry, Pocket Bistro, Subway, Mr Simms and Costa all gave away samples and had stalls at the event, while Italian Canali breads, sweets, olives baklava, nuts and hog roast were all on the menu for visitors.

And while the adults enjoyed treating their taste buds with old favourites and new choices, children made the most of free entertainment ranging from comedy skits, magic shows, ventriloquism, balloons and face painting.

CRIME

Mower thief avoids prison sentence

AN EMPLOYEE who stole a ride-on lawn mower worth £2,000 has been given a suspended prison sentence.

Melanie Bullen-Webb was sentenced at Cambridge Magistrates' Court on Thursday after admitting stealing the Honda mower earlier this month.

The 41-year-old, who worked at a stables in Newmarket, met a man who asked to borrow the mower, owned by her employer and stables owner George Haine, for a fee.

She said she had only taken it temporarily to give to the man, who she had met in a pub earlier.

Paul Brown, prosecuting, told the court that a neighbour spotted her guiding a truck on to the property, then assisting to load it on to the vehicle.

The neighbour's CCTV showed her driving off with the lawnmower on the rear of the truck. It was worth £2,000, the court had previously heard on June 17.

She took £50 as payment, he said, but when she tried to contact the man afterwards to retrieve the mower he had given her a false number.

The equipment has not been recovered.

Nick Simons, mitigating, told the court that Bullen-Webb, of Queensway, Exning, has just started working in a bar and hopes to be able to pay her compensation as soon as possible.

Magistrates sentenced her to eight weeks in prison, suspended for one year, and she must complete 20 days of rehabilitation activity requirement with the Probation Service.

She will also pay £500 compensation, £180 court charge, £80 victim surcharge and £35 prosecution costs.

COURT

Man jailed over child abuse

COURT **REPORTER**
@Newmarket_News

A MAN from Lakenheath who indecently assaulted six boys in the 1990s, has been jailed for eight years.

Brian Gibbs, 47, of Wingfield Road, befriended the boys aged from 11 when he was in his 20s and treated them to cigarettes, alcohol and food.

He drove them around, took them on trips and invited them to his house in Ashdon Road, Saffron Walden.

Judge Patricia Lynch QC, said at Chelmsford Crown Court: "Only a prison sentence is appropriate. It was a course of conduct where there was clear grooming of adolescent boys and the taking advantage of them to perpetrate sexual assaults upon them."

She jailed him for eight years. She also ordered him to sign the sex offenders register indefinitely and granted a sexual harm prevention order for 10 years, that monitors his internet use and access to children.

The judge was told that Gibbs did not accept the jury's verdicts.

He had denied a total of 11 offences of gross indecency, indecency with a child, and indecent assault relating to the six youngsters, but was convicted after a trial in July.

The court heard that Gibbs touched some of the boys while they were passengers in his car and on one occasion offered two of the boys 200 cigarettes and a Zippo lighter in return for sexual favours, which they did.

One of those witnesses, now aged 34, spoke of how his life had been "wrecked" by what happened, telling the court: "I just feel dirty from what I let him do."

Prosecutor Paul Jarvis said Gibbs' interest in his "teenage entourage" was sexual and he took advantage of their immaturity.

It went beyond horseplay on occasions and included oral sex and masturbation.

Gibbs did not give evidence at his trial but, in a statement to police when arrested in September 2013 he denied any sexual activity took place.

He admitted he was gay but said he only engaged in sexual activity with adults.

During the trial the jury heard that Gibbs also denied seven offences of making indecent images of children in September 2013, discovered on his computer at his Lakenheath home.

Those charges did not form part of the sex abuse trial and were mentioned by the prosecution to show he did have an interest in juvenile males, which Gibbs had refuted.

At the sentencing hearing, the prosecution said it would not be proceeding on those separate charges and the judge ordered them to be left on the file.

FUNDRAISING

North run feat for local businessmen

CHALLENGE: Jeremy Reader and Matthys Wessels are both taking part in the Great North Run

JORDAN **DAY**
@JordanDayCN

TWO East Cambridgeshire men are taking on one of the world's most prestigious half-marathons to raise funds for charities close to their hearts.

Soham businessman Jeremy Reader and Matthys Wessels, from Littleport, will be among more than 50,000 people taking part in the Morrisons Great North Run on Sunday, September 13.

This year will be the fourth time Matthys has taken part in the gruelling 13.1 mile race from Newcastle upon Tyne to South Shields.

He is not only hoping to beat his personal best time of 1 hour 25 minutes, but also to raise as much money as he can for the Starlight Children's Foundation.

The charity grants once-in-a-lifetime wishes for seriously and terminally ill children and provides entertainment in hospitals and hospices across the UK.

Matthys' wife works with children with disabilities and he said this motivated him to run for the charity.

He said: "The work they do is incredible.

"Starlight helps poorly kids and their families through challenging times.

"I feel proud to be running for such a wonderful cause."

Matthys, 36, added: "Training is going really well although I admit it was tough to begin with.

"I have been sticking to my training programme pretty carefully and I hope this, and the thought of helping Starlight to grant wishes for children, will be enough to get me round the course."

A spokeswoman for the Starlight Children's Foundation said: "The money that Matthys raises will not only help Starlight bring fun, laughter and distraction to lots of poorly children across the country, but it will also enable the charity to grant the wishes of thousands of brave children, letting them enjoy the magic of being a child again."

Jeremy, who runs J.K. Memorials in Soham and who lives in Exning, is no stranger to running marathons and half-marathons.

He is taking on the Great North Run to raise money for the Alzheimer's Society, which is the UK's leading dementia support and research charity.

Jeremy, 41, said: "Both my late mother-in-law and father-in-law passed from this illness.

"Looking back now, two great personalities whose lives were both steadily dissolved away with momentum with Alzheimer's."

To sponsor Matthys, visit justgiving.com/Matthys-Wessels2.

To sponsor Jeremy, go to justgiving.com/Jeremy-Reader/.

SPORT

New sponsor for Newmarket Town football

NEWMARKET Town Football Club have new sponsors for their current season.

The NPH Group, formerly known as Newmarket Plant Hire, based on Depot Road in Newmarket, have been chosen as team sponsors for the current season.

Carl Jarvis, Managing Director of NPH said: "We are very excited to have been asked to be involved with the local town football club.

"We are proud to be the sponsors of the first team, lots of our employees are Newmarket Town fans and it will be great for them to see our name on the team shirts."

He added: "We have recently re branded as The NPH Group, incorporating our other 5 depots across East England.

"We plan to work with the communities that we serve, work and live in, to get involved with more local initiatives."

The Newmarket Town Football Club first team will display the NPH logo on their shirts at each game.

The NPH will work alongside other pitch, programme and league sponsors to support and promote the team in the local area during the season.

For more information about the team and for upcoming fixtures, go to *newmarkettownfc.co.uk*.

Transform your home today

With our fantastic range of quality carpet, vinyls, laminates, woods and artificial grass

First Step Flooring

For great quality flooring at fantastic prices visit First Step Flooring today.

Brasilia House, Unit 4 Victoria Way, Newmarket, Suffolk CB8 7SH

Or call us on

01638 484 255

www.firststepflooring.co.uk

BUY & SELL online

classified market PLACE

Get your FREE online valuation at webuyanycar.com

The UK's favourite car buying service

- Over 200 branches nationwide.
- Money paid directly into your bank account.
- Over 750,000 people have chosen to sell to us.

"It was sooo easy"

No appointment necessary!

Find your local branch online at webuyanycar.com

* See website for full details.

Enter your reg number now

webuyanycar.com

The UK's favourite car buying service

* Terms and conditions apply.

Brand New Games

NEWMARKET news

play Bingo & more

CASINO

£5 FREE

100% MATCH BONUS

Get The Games On Your Computer, Mobile Or Tablet

Text NMBingo To 85777

www.cambridge-news.co.uk/newmarket/gaming

Keep What You Win - No Deposit

Text HELP to 88080 and we will call you back for FREE! We are here to help. T&C apply. Data transfer charges may apply. £5 will be added to your casino account which can be used to play casino to win cash. If you do not deposit, there may be limits applicable on how much you may withdraw from the £5 free bet.

gamblesaware.co.uk

18

classified marketPLACE Why sell with us?

Easy booking ✓ No hidden fees ✓ Complete control ✓

classiedmarketplace.co.uk

KITCHENS BY Julian English

FREE FITTING*

TODAY'S KITCHEN AT YESTERDAY'S PRICES

HAVE YOUR KITCHEN FITTED NOW

- We take pride in our kitchens • That's why we can offer today's kitchens at yesterday's prices
- Free home survey, which will cost you nothing • But save you hundreds of pounds

Wide selection of laminates, woods, vinyls in different styles to choose from, come and see for yourself why Kitchens by Julian English are No 1 for quality, choice and service. if you can't come to us...we'll come to you

Including Building Work, Electrics, Plumbing and Tiling

QUALITY MANUFACTURE FLAIR IN DESIGN COMPETITIVE PRICES

BESPOKE KITCHENS AND BEDROOMS

RING OUR FREE PHONE HOTLINE:

0800 1978543

9 Churchgate Street, Soham. CB7 5DS

TEL: 01353 723039

www.julianenglishkitchens.co.uk

FREE PARKING AT THE REAR OF SHOP

OPEN Monday - Saturday, 9.30am-5.30pm. Sunday, 10am-4pm. Other times by appointment.

** Minimum order value on kitchen cabinets only • Free fitting on cabinets only for a limited time*

©LW

EXCLUSIVE READER OFFER

CAMBRIDGE news RACECLUB

Come racing for FREE when you take the Cambridge News

Two **FREE** tickets per race day are available for each qualifying reader*

Newmarket Racecourses date

(Grandstand and Paddock Enclosure)

- Thursday 24th September 2015 – The Cambridgeshire Meeting

Huntingdon Racecourse dates

(General Admission)

- Tuesday 13th October 2015
- Tuesday 10th November 2015 – Michaelmas Hurdle Day

With our introductory offer you can get the Cambridge News for as little as £2.96 a week.

*** To get this offer, you must take the Cambridge News six days a week - just call 0844 406 8744 (Mon-Fri 9am-5.30pm) to arrange this.**

Multiple or duplicate applications will NOT be accepted. Make sure that you have the details of your subscription account or newsagent's details when you apply.

Delivery charges may apply

To apply for tickets, visit www.cambridge-news.co.uk/sport/race-club complete your details and click submit.
Deadline for applications is 10.00am seven days before the date of the meeting. Applications received after this date cannot be accepted. Your tickets will be sent by first class post.
IF YOU REGISTERED LAST YEAR YOU WILL NEED TO REGISTER AGAIN FOR THIS YEAR.

NEWMARKET Jockey Club Racecourses

HUNTINGDON A Jockey Club Racecourse

OPEN WEEKEND

Trainers take to the commentary box at town's open weekend

SAYING HELLO: Visitors to last year's open day, left and below. Above: Tom Davey, 8, tries out the racehorse simulator

NATALIE **ROBINSON**
@NatalieR_CN

NEWMARKET'S top trainers will be taking to the racecourse later this month – but this time in the commentary box.

Sir Michael Stoute, a trainer for the Queen, John Gosden and William Haggas will all be taking to the commentary box as part of Newmarket Open Weekend on Saturday, September 19.

Racegoers on the first day of the Betfair Open Weekend will be treated to exclusive commentary for all seven races.

These top commentators will also include David Simcokc, Charlie Fellowes, Hugo Palmer and Lucy Wadham, the sole female commentator.

Hugo Palmer, resident trainer at Kremlin Stables and trainee commentator, said: "I am delighted to see that the Open Day has evolved into the Betfair Newmarket Open Weekend.

"The weekend is a wonderful opportunity for Newmarket, the Home of Horseracing, to showcase the fantastic facilities that are available here.

"I have never commentated on live racing before but I'm sure we will see some rivalry on the day and I am looking forward to the challenge."

While the trainers may be "masters of the turf", they say commentating a race will be no easy task.

Ahead of the weekend, each trainer will be undergoing "rigorous" training to get the best advice from industry professionals, ensuring a flawless performance.

Each of the commentators has created a Just Giving page to raise money for the three charities benefitting from the weekend – The National Horseracing Museum, Racing Welfare or Magpas, and can be found at justgiving.com/teams/NOW2015.

Amy Starkey, regional director for Jockey Club Racecourses in the east, said: "We are very thankful to the trainers who are taking the time to be part of this great initiative.

"The inaugral Betfair Newmarket Open Weekend is going to be such a fantastic occasion with lots of different aspects for all the family to enjoy."

The trainers' commentary is just one of many things on offer at the Open Weekend, including various yards being opened to the public, and some of the town's most famous horses, and a peek inside many establishments that make Newmarket's horseracing industry tick.

These include the intensity and pace of a horse sale at Tattersalls, a look around The National Stud and The British Racing School, and seeing the work going on behind closed doors at Newmarket Equine Hospital.

For the first time, the weekend will also include a Food Festival to be held at the racecourse, serving up the best of produce from around East Anglia.

Newmarket sausages will also be holding a special competition on Saturday afternoon.

Since its beginning, the event, which is spanning a weekend for the first time this year, has raised more than £135,000 for local charities.

The fun will be held on September 19 and 20.

Find out more by going to *newmarketopenweekend.co.uk* or searching Newmarket Open Weekend on Facebook.

FUNDRAISING

Sign up for charity walk

A RECORD number of women have signed up for a charity walk this September – but more are still sought to make 2015 the best year ever.

The Girls Night Out walk for St Nicholas Hospice Care has launched a final call for women to don their pyjamas and bunny ears to take to the streets of Bury St Edmunds on September 12.

More than 1,600 women have already signed up to take part, but organisers are hoping to attract at least 200 more before the day.

The walk sees women take to the streets on a route of either six or 11.2 miles to raise money for the Hospice, which serves people in Newmarket.

Organiser Jenny Baskett said: "The money raised by this brilliant event helps the Hospice in continuing to support the local community for free.

"It's our biggest fundraising event of the year, so it makes a huge difference to what we are able to do."

To sign up go to *stnicholashospice.org.uk* or pick up a form from any of the charity's shops or the Hospice itself.

Registration costs £15, which includes a T-shirt and flashing bunny ears.

GRANTS

Get your hands on cash

COMMUNITY groups and organisations have just one month left to apply for cash grants from a council fund.

West Suffolk council's Community Chest is still accepting applications from charities, community and voluntary organisations in the Forest Heath area until September 30.

This gives organisations the chance to benefit from cash in 2016/17 for any community projects they are running.

The Community Chest has grown for the coming year, with more than £500,000 of grants now available for eligible organisations.

The aim of the grant is to "encourage and enable organisations to innovate and explore new ways that they can improve the lives of residents", the council said.

The fund will commission groups to carry out a project to "support families and strengthen community resilience" in their areas.

Organisations applying will have to show how it will help meet the aims of the Families and Communites agenda.

For further details on the scheme or on the Families and Communities agenda, go to *westsuffolk.gov.uk/community*.

TILES
AND TILE TOOLS
TILES FOR THE PERFECT KITCHEN OR BATHROOM
Glass, procelain, slate, marble, adhesive, grout, tile accessories, etc
Free Delivery
www.elytilecentre.co.uk
ELY TILE CENTRE
Unit 3, Sedgeway Business Park, Witchford
Near Ely, Cambs, CB6 2HY 01353 667555
ALL TRADE AND RETAIL CUSTOMERS ARE WELCOME
OPENING TIMES Mon - Fri 9am - 430pm Sat 9 - 4pm
ETC
©LW

WOOD GREEN
ANIMAL SHELTER
ANTIQUE &
COLLECTORS FAIR
London Road (A1198), Godmanchester,
Nr. Huntingdon, Cambs
UP TO 150 STANDS!
ONE OF THE BIGGEST IN CAMBRIDGESHIRE
SATURDAY 5TH &
SUNDAY 6TH SEPTEMBER
• Something unique for your home
• Bargain Hunters paradise
• Discover a treasure
AZTEC
Saturday 10am - 5pm,
Sunday 10am - 4pm
Admission £3.50
Accompanied Children free!
WOOD GREEN
Registered Charity No. 298348
Featuring fine antiques and collectables etc.
£1 OFF ENTRY
(Sunday only)
With this advert! One per person. No photocopies
A GREAT TIME TO
INVEST IN ANTIQUES!!
Aztec Events - www.aztecevents.co.uk 01702 549623

POLICING

14,000 knives binned in area

NATALIE **ROBINSON**
@NatalieR_CN

MORE than 14,000 knives have been handed into police across Suffolk in the past four years, the force have said.

As part of the Bin a Blade campaign, Suffolk police have set up permanent bins outside their station in Mildenhall to encourage people to deposit their knives.

Three other bins were left at stations around the county, while two mobile bins also collected the blades in the drive.

Since the campaign started in 2011, 14,043 knives have been deposited in the bins across the county.

The initial year-long amnesty which began in 2011 saw 6,125 knives anonymously left.

In 2012, another 2,205 blades were dropped, with that number rising to another 2,606 in 2013.

In 2014, 1,727 knives were surrendered. So far in 2015, the number stands at 1,380 knives.

The knives are then taken to a recycling centre in Great Blakenham where they are disposed of safely.

Suffolk Police's Temporary Chief Constable Gareth Wilson said: "We will continue to work with partners across Suffolk to encourage knife disposal using our designated bins; our campaign ensures that bladed items can be deposited anonymously, any day of the week and at any time.

"Our amnesty is continuing to make people think about the consequences of carrying a knife and realise that even one knife out on the streets of Suffolk, is one too many.

"It is important that residents and visitors feel safe and people are given the opportunity to dispose of unwanted knives in a way to ensure they are not used in criminality or anti-social behaviour."

Suffolk Police and Crime Commissioner Tim Passmore said emphasis on the danger of carrying a blade must continue.

He said: "We need to do all we can through education, peer pressure, policing and sentencing to make it absolutely clear that it's never acceptable for a person to carry a knife or weapon.

"I fully support the use of these bins and would encourage anyone who has a knife or any other weapon to dispose of them responsibly and immediately.

"Ultimately it is about making Suffolk as safe as possible."

Find out more about the campaign by going to *suffolk.police.uk*.

MORE LOCAL NEWS at cambridge-news.co.uk/newmarket

TEA TIME: Members of the Beck Row Thursday Club enjoying strawberry teas courtesy of Sainsburys in Mildenhall

Strawberry teas forever for Beck Row Thursday Club members

IT was strawberry teas all round for members of the Beck Row Thursday Club last month thanks to a local supermarket.

Sainsbury's in Mildenhall donated strawberries, cream and scones from their store's community budget for members of the group to enjoy.

More than 50 members of the club went along for the delicious afternoon of treats and caught up over their tea and scones.

Helen Gower, from the Sainsbury's Mildenhall store, said it was a "lovely afternoon" for everyone who came along to the event.

MURKETTS VAUXHALL
COST PRICE EVENT

It's back and BIGGER than ever!

Throughout September you can drive away a brand new Vauxhall from Murketts with not just dealer level discount, but with additional Senior Management authorised bonus discount, pricing our cars at **COST PRICE.**

ORDER YOUR '65 PLATE TODAY FOR SEPTEMBER DELIVERY

Murketts Vauxhall www.murketts.co.uk

Murketts of Cambridge
137 Histon Road, Cambridge CB4 3JD
01223 706706

Murketts of Huntingdon
Stukeley Road, Huntingdon PE29 6HG
01480 459551

Murketts of Stapleford
Magpie Garage, London Road Stapleford CB22 5DG
01223 716600

Murketts of Royston
Old North Road Royston SG8 5DQ
01763 226666

VAUXHALL

Official fuel consumption figures in mpg (l/100km) for the Vauxhall range are: Urban 26.2 (10.8) - 62.8 (3.7). Extra - urban 43.5 (6.5) - 88.3 (3.2). Combined 34.9 (8.1) - 76.3 (3.7). Official emission figures range from 186 - 98/km

Orders must be placed between 1st and 30th September 2015 and vehicles must be registered by 30th September 2015. Terms and conditions apply. Ask for details. Models shown for illustration purposes only. We reserve the right to amend or withdraw these offers at any time.

Bespoke & Handmade Furniture

EXTENSIVE RANGE OF KITCHENS AND BEDROOMS

- From Design to Completion
- Supply & Fit or Supply only
- Top Brand White Goods
- Bespoke sizes to fit any kitchen and any budget
- Free Design service

LANGTRY FITTED FURNITURE LFF

Unit 24 Northfield Business Park | Soham Ely | Cambs
CB7 5UE (behind Scampers)
Tel: **01353 725380** | Fax: **01353 725384** | Out of hours: Tony **07738 559569**
www.langtryfurniture.co.uk

42nd Haddenham Steam Rally & Heavy Horse Show (Sun)

Charity No. 1140973

On A1421, Sutton Road, Haddenham,
Nr. Ely, Cambs, CB6 3PT

Saturday & Sunday
12th & 13th September 2015

A Nostalgic Weekend for All With Over 600 Exhibits From A Bygone Age
Working Demonstrations By Horse, Steam & Tractor
Steam Engines ~ Vintage Vehicles ~ Stationary Engines ~ Vintage Tractors
Olde Time Fair ~ Rules Steam Driven Gallopers ~ Ken Foxes Wall of Death
Heavy Horses ~ Bygone & Craft Marquee ~ Over 80 Trade Stands

Enquiries: 07741 019848
www.haddenhamsteamrally.co.uk

By Kind Permission of agreserves & J Waller
Haddenham Steam Rally Ltd ~ Company No. 07006821

Cambridge Fireplaces & Woodburners

Supply only OR Full Installation

From start to finish a job well done

"Our wood burner was installed yesterday by Terry and Carole and we would like to say how pleased we were with their work. They were extremely courteous, pleasant and efficient and took the time to explain everything very well.

"Just to say how pleased I am with the gas fire that I had fitted yesterday and particularly how hard Dave and George worked for the whole time they were here, doing a great job. Please pass on my thanks and mustn't forget Cam for his part - thanks guys.

8000 sq ft showroom

Unit 16, Sawston Trade Park, London Road, Pampisford, Cambridge CB22 3EE

01223 833523 | www.zigis.co.uk

love life love Slimming World

the UK's favourite way to lose weight

Join a warm and friendly group near you today...

MONDAY

SUTTON
The Pavilion
The Brooklands Centre, The Brook.
@ 5.30pm & 7.30pm
Tel. Georgina 01354 694234

SOHAM
Comrades club
@ 9.30am, 5.30pm & 7.30pm
Tel: Diane 01353 723381

WICKHAMBROOK
Memorial Social Centre
@ 7.30pm
Tel.Jo 07724 611311

TUESDAY

LITTLEPORT
Leisure Centre, Camel Road
@ 9.30am, 11.30am, 6.00pm & 7.30pm
NEW 11.30am Session
Starts Sept 1st
Tel. Sharon 01353 861499

NEWMARKET
Studlands Park
Sport & Social Club, @ 9.30am
Tel. Sarah 01638 604947

ELY
Larkfields Resource Centre,
High Barns, Ely
@ 5.30pm & 7.30pm
Tel. Karen 01353 661771

NEWMARKET
Ditton Lodge First School
St Johns Avenue
@ 5.45pm & 7.45pm
Tel. Sarah 01638 604947

WEDNESDAY

ELY
Beet Sport + Social Club
@ 9.30am
Tel. Karen 01353 661771

NEWMARKET
The Rutland Arms Hotel
5.30pm & 7.30pm
Tel. Natalie 07801 507388

SOHAM
Weatheralls Primary School
Pratt Street, Soham
@ 5.30pm & 7.30pm
Tel. Amanda 07563 544708

THURSDAY

NEWMARKET
The Rutland Arms Hotel
@ 10.00am, 12noon,
Session Moved From Wed to Thurs
Tel: Natalie 07801 507388

SWAFFHAM PRIOR
Village Hall
@ 5.30pm & 7.00pm
Tel. Sharon 01353 861499

SATURDAY

ELY
Beet Sport + Social Club
Saturday
@ 8.30am
Tel. Karen 01353 661771

Visit the website to read Zoe's story
slimmingworld.com
0844 897 8000

save up to £5 – ask in group for more details

Slimming World
touching hearts, changing lives

*More people in the UK choose to attend a Slimming World group each week than any other weight loss group

bartrams mobility

Maximising mobility, promoting independence

Since 1990

BHTA

APPROVED CODE
TRADINGSTANDARDS.GOV.UK

TRADING STANDARDS CONSUMER DIRECT APPROVED

With the largest showroom in the area, we stock hundreds of helpful products including:

Beds from **£795**

Power Chairs from **£995**

Wheelchairs from **£150**

Approved **NHS** Repairers

Scooters from **£595**

Riser Recliners from **£495**

Competitively priced Stairlifts

SALES, HIRE & SERVICE

Bathlifts from **£399**

September Special!

2 in 1 Rollator and Chair **£84**

September Special!

Deluxe Rollator **£75**

Aids for Daily Living, Incontinence Products and Beds & Chairs for heavier people

Bartrams Mobility Centre

Unit 50, Lancaster Way Business Park, Ely, CB6 3NW Email: mobility@bartrams.net
Web: www.bartrams.net Tel: 01353 653 753 Open Monday to Saturday 9am-5pm

the guide

Viva to perform Avenue Q at Cambridge's ADC Theatre

Avenue Q at the ADC Theatre, Cambridge, from Thursday, September 10 to Saturday, September 12. Shows are at 7.45pm and tickets are £12. Call (01223) 300085.

SOHAM'S award-winning Viva Theatre Group are staging their production of Avenue Q in Cambridge next week.

After putting on five sell-out shows at the prestigious Edinburgh Fringe Festival, they have been offered a slot at the ADC Theatre on Thursday, Friday and Saturday, September 10, 11 and 12.

A Viva spokeswoman said: "Princeton, a bright-eyed college graduate comes to New York City with big dreams and a tiny bank account. He soon discovers that the only neighbourhood in his price range is Avenue Q. Still, the neighbours seem nice.

"Together Princeton and his newfound friends struggle to find jobs, dates, and their ever-elusive purpose in life. Blending puppetry, musical theatre and comedy, this musical was a smash-hit on Broadway and in the West End."

The show is at 7.45pm each night and tickets are £12, or £9 for concessions. Call (01223) 300085 or visit adctheatre.com.

ELY AUTUMN LITERARY FESTIVAL

FEAST OF WORDS: Mary Beard, The Hairy Bikers and Jonathan Dimbleby, inset below, will all be heading to Ely

Ely Autumn Literary Festival 2015; events from September through to November. Visit toppingbooks.co.uk.

Launch of literary fest

VERY few of us want to admit that summer is over and autumn is on its way.

However, hear the words Ely Autumn Literary Festival and all of a sudden autumn seems a little more appealing – doesn't it?

The festival, organised by Ely's award-winning Topping and Company Booksellers, is back for 2015 – bringing some of the country's finest authors to our humble little city.

The programme launches tonight with a visit from the Costa Prize-winning novelist Andrew Miller, who will be speaking about his new book, *The Crossing*.

But if you can't make tonight's talk, don't panic, you've got the likes of Great British Menu chef Tom Kerridge, presenter Jonathan Dimbleby, classical scholar Mary Beard OBE and local crime author Jim Kelly to look forward in the weeks and months to come.

A spokeswoman for Toppings said: "In 2012 Robert and Louise Topping decided to embark on one of the most ambitious things that we had ever done as a bookshop – to extend our year-round programme of events into a season-long celebration of all the wonderful books that are traditionally published towards the end of the year.

"The Ely Autumn Literary Festival was born and we remain overwhelmed by its success.

"On September 3, the 2015 festival will begin once more, and we are delighted that we are kicking off the season with a truly great author: the superb Costa Prize-winning novelist Andrew Miller.

'We are delighted that we are kicking off the season with a truly great author... novelist Andrew Miller'

"Andrew's visit heralds the publication of his stunning new book, *The Crossing*, and it is a perfect opening night for this year's festival.

"We will have a wonderful evening with a glorious writer and speaker, a convival glass of something, and real opportunity to come together as lovers of the written word."

Andrew's talk is at St Peter's Church at 7.30pm and entry is free.

The festival is running right the way through to the end of November.

For the full line-up or more information, pop into Toppings in Ely's High Street, call (01353) 645005 or visit toppingbooks.co.uk.

CLOSER TO HOME

● TICKETS are still available for the 70th Anniversary of the end of Second World War concert starring The Opus 17 Big Band and vocalist, Kimberley Devonshire.
The concert will feature music from the war years and will take place at St Peters Church, Fordham on Saturday 12th September at 7.30pm.
Tickets priced at £10 each are available at Fancy Pants Costume Hire in Fordham, Soham Books, Eric Tennants Butchers, Newmarket or by calling 01638 720674.

● THE Burwell and District flower club will be meeting on Thursday, September 10. A national NASA demonstrator creating floral designs to the title of 'Let's Dance the Night Away'. The event begins at Burwell Village College at 7.15pm. £5 entry.

● ACCOMPLISHED concert organist, Carl Bahoshy, is performing at Ely Cathedral on Sunday. It starts at 5.15pm and is free. Call (01353) 667735.

● COUNTRY and Irish star Shaun Loughrey and his band will be delighting the crowds in Soham on Sunday.
They will perform all the hits at The Brook at noon. On Friday, September 11 Irish crooner Shawn Cuddy and his band will then be performing at 7pm. Tickets for both events are are £16.50. Call (01353) 721748.

● A PROSECCO charity party night is being held at The Brook in Soham on Saturday. There will be live music, a disco and a premium raffle, with all funds raised going to Grief Encounter, at the event, which starts at 8pm. Tickets are £10 each. Call 07771 908461.

● COMEDIANS Gareth Richards, Adam Hess and Hayley Ellis will be entertaining the crowds in Soham this month. They are performing at a comedy night at The Brook on Friday, September 18. The show starts at 8pm and tickets are £10. Call (01353) 721748 or visit brookentertainment.co.uk.

Sandringham Game & Country Fair

Saturday & Sunday
September 12th & 13th
SANDRINGHAM ESTATE
Nr Kings Lynn, Norfolk PE35 6EN
Where the Countryside Comes to life

A large Country Fair with five action packed arenas presenting country sports and pursuits at their very best. Try out lots of country sports, Shooting, Fishing and Dog Handling . . .
Yes there's Lots to See! Lots to Do! Lots to Buy!
Admission: Adults: £12.00 Over 65's £11.00 Child £4.00
Advanced tickets available. Please view the website for more details
www.livingheritagecountryshows.com Tel: 01283 820 548
Find us on Facebook

sign up for job alerts now

need a job? look local
jobs.cambridge-news.co.uk
NEWMARKET news

UNIVERSITY OF CAMBRIDGE
Institute of Continuing Education at Madingley Hall
Study part-time at Cambridge

Are you considering studying part-time or enrolling on a short course in 2015? Would you like to achieve a qualification, progress in your career, or pursue an academic passion?
The Institute of Continuing Education (ICE) offers hundreds of courses throughout the year for adults of all ages.
• Enrol part-time and combine study with other commitments
• Many courses open to all, with no special entry requirements
• Wide choice of subjects, from ancient history to astronomy
• Learn from leading Cambridge lecturers and researchers
• Study at historic Madingley Hall, near Cambridge
Visit www.ice.cam.ac.uk/cambridge to find out more
Email: enquiries@ice.cam.ac.uk Tel: 01223 746262

Property news

02:09:15

cambridge-news.co.uk/newmarket
jude.clarke@cambridge-news.co.uk
facebook.com/newmarketnews
@property_cn
01223 434210 News
01223 434231 Advertising

NEWMARKET news

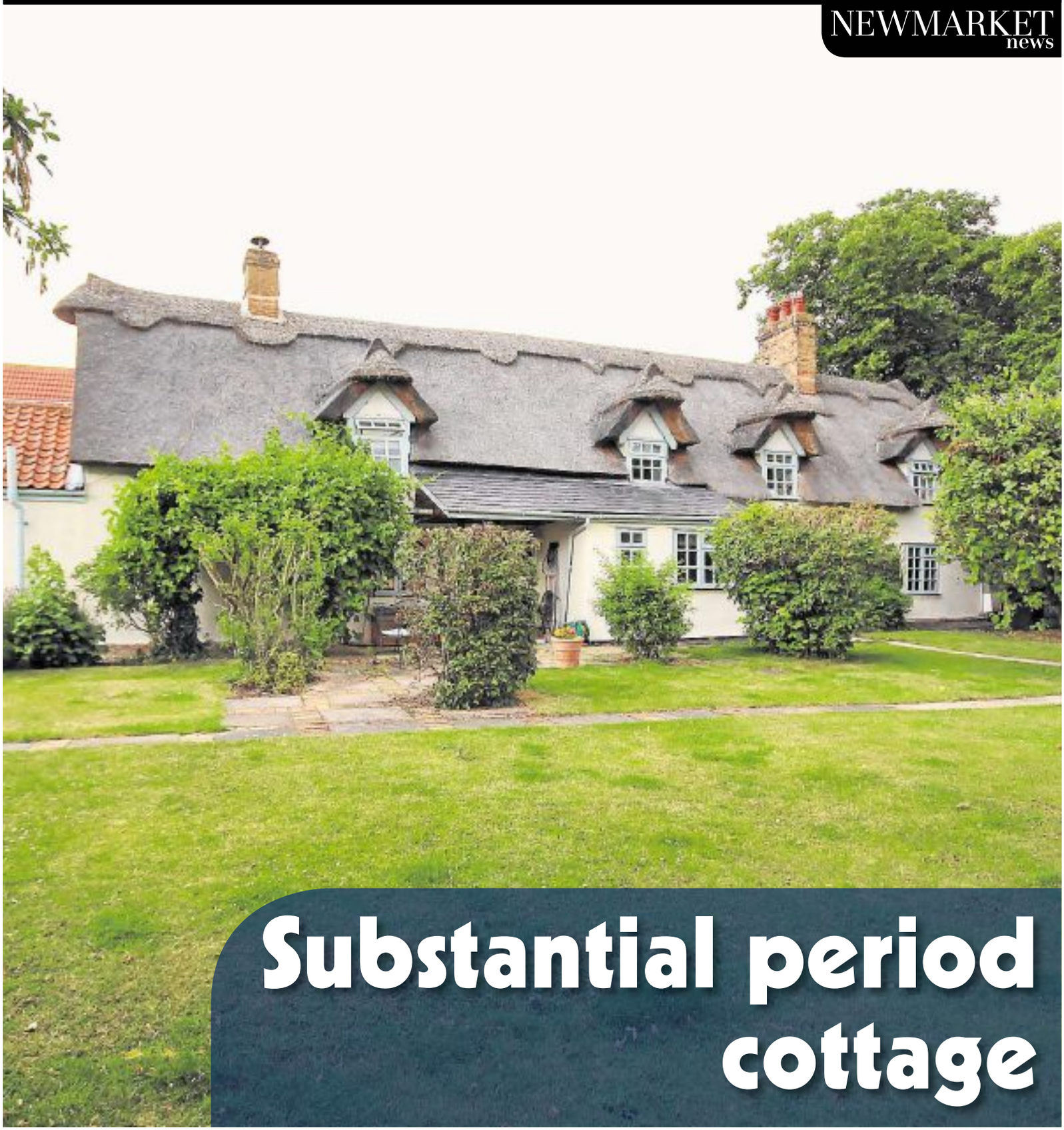

Substantial period cottage

F&C
fineandcountry.com™

Specialists in the sale and rental of residential properties in over 300 locations worldwide

STRADISHALL, SUFFOLK

guide price £799,995

A deeply impressive 1930s residence of enormous, elegant proportions and fine traditional character, originally built for an officer of former RAF Stradishall offering eight bedrooms, four reception rooms and set in a plot of well over two acres of delightful mature gardens which includes a swimming pool and leisure building, garaging and ample driveway parking. The property is located on the edge of this popular village location on a close of eight properties, arranged around a central green. EPC Rating G.

KIRTLING

under offer

A most impressive four bedroom, three reception room property with accommodation extending to 6,000 square feet including an indoor pool complex and grounds in excess of 2 acres. EPC Rating E.

GAZELEY

guide price £850,000

An imposing and substantial detached period property offering eight double bedrooms with accommodation that could be one large dwelling or two generous properties. EPC Rating E.

LITTLE THURLOW

guide price £750,000

A substantial residence with four double bedrooms, four receptions, offering stunning accommodation with generous gardens. Occupying a wonderful position within this sought after village location. EPC Rating E.

BAR HILL

under offer

An expansive four / five bedroom, three reception room detached offering stunning accommodation and occupying a rarely available position with uninterrupted Golf Course views. EPC Rating D.

WEST WRATTING

offers over £750,000

A charming three/four bedroom 17th Century Grade II Listed cottage occupying a prominent position, nestled within a 0.6 acre plot with garaging, adjoining grazing land to the rear. EPC Exempt.

BOTTISHAM

guide price £675,000

A six bedroom, four reception room detached family home which has been greatly improved and enlarged, occupying a pleasant end of cul-de-sac position, adjoining open farmland. EPC Rating C.

THRIPLOW HEATH

offers over £650,000

An impressive four bedroom stable conversion, offering open plan living area, four bedrooms and three bath/shower rooms, occupying a generous plot and enjoying views over neighbouring paddocks. EPC Rating D.

CHIPPENHAM

offers over £475,000

An impressive and most elegant three / four double bedroom, Grade II Listed, Georgian residence occupying a delightful position within this popular Cambridgeshire village. EPC Exempt.

BROCKLEY GREEN

guide price £450,000

An expansive and greatly improved five bedroom detached family home occupying a delightful plot of approximately 0.33 acres, with far reaching countryside views, on the edge of this most popular village. EPC Rating F.

Fine & Country
3 Dukes Court, Cambridge CB5 8DZ
Tel: 07809 339710 | Tel: 01223 363700
Email: oliver.langer@fineandcountry.com

FINE & COUNTRY

Feature homes

Cover property – Burwell: £675,000

BROOK Farm Cottage is a substantial 18th century detached period five bedroom cottage in North Street, Burwell, that is now on the market for £675,000.
It has well-presented accommodation including a living room with exposed oak beams and inglenook fireplace, a dining room and a double-aspect family room. On the first floor there are five double bedrooms, a shower room and an en suite bathroom.
Outside there are attractive gardens and two large double garages.
For more details contact Cheffins on (01638) 663228.

Cowlinge: £795,000

KILN Cottage is a Grade II listed detached three bedroom thatched cottage in Pound Green, Cowlinge, which is now on the market for £795,000.
Thought to date back to the 17th century, with the adjoining pyramid-shaped kiln having been added in the 18th century, it has accommodation including an entrance hall with double-height galleried landing, a spacious triple-aspect sitting room with log-burning stove and French doors to the terrace, a formal dining room, a large kitchen/dining room, a study/family room and a downstairs cloakroom.
On the first floor the principal suite has an en suite shower room and a dressing room, and there are two more bedrooms and an impressive family bathroom.
Outside there is a versatile outbuilding/annexe, with self-contained kitchenette and shower room, and French doors which open on to the private terrace overlooking the rear gardens.
To the front of the main property is a paved driveway with parking for several vehicles, and the main garden has lawns, mature beds and borders and a large dining terrace. There are also kitchen gardens with a terrace and seven-person spa. A wooden bridge across a brook leads to equestrian facilities including two stable blocks, four paddocks and three all-weather turnout areas as well as a ménage.
Contact David Burr Newmarket on (01638) 669035.

Burwell: £515,000

THIS well-presented four bedroom detached house in a large corner position in Bloomsfield, just off Isaacson Road, in Burwell, is on the market with a guide price of £515,000.
It has a hall, three reception room, a cloakroom, a kitchen/breakfast room and a utility room.
There is one bedroom with en suite, three more bedrooms and a family bathroom.
Outside there is a double garage, off-road parking and private gardens.

william h brown

for details of all our instructions call us now on **01638 660633**
Meldreth House, Wellington Street • Newmarket, Suffolk, CB8 OHT • newmarket@sequencehome.co.uk

EXNING ROAD, NEWMARKET £210,000

Two/Three Bedroom Property
Non Estate Location
Large Garden
Immaculately Presented

STAMFORD STREET, NEWMARKET £235,000

Semi Detached House
Two Bedrooms
Large Rear South Facing Garden
Parking At The Rear

PARKERS WALK, NEWMARKET £157,000

End Terrace Bungalow
2 bedrooms
Garage en bloc
Popular location

OPEN HOUSE FINALE 5th SEPTEMBER 2015 !!!!

NIMBUS WAY, NEWMARKET £190,000
- End Terrace House
- Two Bedrooms
- Parking
- Immaculately Presented

RED LODGE OFFERS OVER £300,000
- Detached House
- Four Bedrooms
- Large Garden
- Superb Location

PRATT STREET, SOHAM £314,950
- Detached House,
- Four Bedrooms
- Sought after location
- Double Garage

NEWMARKET £125,000
- First Floor Apartment
- One Bedroom
- Private Garden
- Gas Central Heating
- Communal Parking Area

GAZELEY £315,000
- Detached Bungalow
- Three Bedrooms
- Sought after Location
- Garage & Ample Parking
- Two Large Reception Rooms

NEWMARKET £198,000
- Mid Terrace House
- Two Bedrooms
- Sought After Location
- Garage & Driveway Conservatory
- Gas Central Heating

KENTFORD £450,000

An opportunity to acquire a spacious detached family home located in the heart of the well regarded village of Kentford, Featuring superbly proportioned accommodation spread over three floors with three reception rooms, An internal viewing is advised to appreciate the quality and space on offer.

find all our homes on **zoopla.co.uk, rightmove.co.uk** and **sequencehome.co.uk**

william h brown

for details of all our instructions call us now on **01638 660633**
Meldreth House, Wellington Street • Newmarket, Suffolk, CB8 OHT • newmarket@sequencehome.co.uk

see the **opportunity** from property

...become a landlord

call us NOW to find out more about our lettings service

SANFOIN CLOSE, RED LODGE £1000 PCM

Mid Terrace Bungalow
Two Double Bedrooms
Spacious Lounge
Garden & Garage

HOLLY CLOSE, RED LODGE £850 PCM

Semi Detached Bungalow
Two Bedrooms
Recently Refurbished
AVAILABLE END OF SEPTEMBER

WINTERGREEN ROAD, RED LODGE £1000 PCM

Semi Detached
Three Bedrooms
Family Home
Stunning Modern Kitchen

ELIZABETH PARADE £750 PCM

- Three Bedrooms
- Large Kitchen
- Walking Distance to Shops
- AVAILABLE NOW

SOHAM £850 PCM

- Three bedrooms
- Detached bungalow
- Large Garden
- LET AGREED MORE REQUIRED

RED LODGE £1100

- Let Within 72 Hours
- 3 Double Bedrooms
- Modern Townhouse
- MORE LIKE THIS NEEDED

NEWMARKET £1500 PCM

- Garage with Driveway Parking
- Four Double Bedrooms
- Huge Open Plan Kitchen/Lounge
- MORE LIKE THIS REQUIRED

EXNING £1000 PCM

- Victorian Property
- Three Double Bedrooms
- Kitchen / Diner
- NOW LET MORE REQUIRED

BURWELL £695 PCM

- End Terrace
- 2 Bedrooms
- Sought After Location
- MORE LIKE THIS REQUIRED

PARK LANE, NEWMARKET £1049

Four Bed Victorian Town House
Central Location
Recently Refurbished
LET AGREED MORE REQUIRED

BILBERRY CLOSE, RED LODGE £1350 PCM

Detached House
Four Bedrooms
Spacious Living Area
LET AGREED MORE REQUIRED

THE HAMILTONS, NEWMARKET £2000 PCM

Detached House
Four Bedrooms
Walking Distance Of Rowley Mile Racecourse
LET AGREED MORE REQUIRED

find all our homes on **zoopla.co.uk, rightmove.co.uk** and **sequencehome.co.uk**

DAVID BURR

COWLINGE

Clare 9 miles - Newmarket 10 miles

A Grade II Listed detached thatched cottage offering excellent equestrian facilities. Entrance hall, sitting room, dining room, kitchen/breakfast room, study and cloakroom. 3 bedrooms (1 en-suite) and family bathroom. Annexe, Ample parking and garden.

In all about 2 acres.

Guide £795,000

NEWMARKET

Cambridge 15 miles - Bury St Edmunds 17 miles

A spacious modern detached house within walking distance of the town centre. Drawing room, sitting room, kitchen/breakfast room, study, utility room and cloakroom. 4 double bedrooms (2 en-suite) and family bathroom. Double garage and garden.

Guide £849,950

LIDGATE

Newmarket 9 miles - Cambridge 23 miles

This attractive double fronted Georgian property is situated in a sought after village location. Sitting room, dining area, study, kitchen, utility room and cloakroom. 4 bedrooms and family bathroom. Garage, parking and garden.

EPC Rating: D

Guide £625,000

WICKHAMBROOK

Clare 8 miles - Bury St Edmunds 12 miles

A stunning detached property set in a semi-rural location. Drawing room, dining room, kitchen, family/breakfast room and utility. 4 bedrooms (1 en-suite) and family bathroom. Cart lodge, garage, office/studio and garden.

EPC Rating: C

Guide £675,000

NEWMARKET

Cambridge 15 miles

A spacious detached bungalow set in a quiet cul-de-sac location. Entrance hall, sitting room and kitchen/breakfast room. 3 bedrooms (1 en-suite) and family bathroom. Off road parking and gardens.

EPC Rating: B

Guide £395,000

SAXON STREET

Cambridge 17 miles

A charming and stylish character property positioned in a sought after village. Entrance hall, sitting room, kitchen and dining area. Bedroom hall, 2 bedrooms and bathroom. Summerhouse and garden.

EPC Rating: F

Guide £315,000

SOHAM

Newmarket 10 miles

A truly stunning contemporary barn conversion tucked away in a well-served village. Sitting room, family/dining room, kitchen and utility room. 4 bedrooms and family bathroom. Parking, log store and garden.

Guide £425,000

BURROUGH GREEN

Newmarket 5 miles

A Grade II Listed thatched cottage. Sitting room, dining room, family room, kitchen/breakfast room, utility and cloakroom. 4 bedrooms (1 en-suite) and family bathroom. Barn, workshop, ample parking and garden.

Guide £575,000

www.davidburr.co.uk - Newmarket (01638) 669035

BURY ST. EDMUNDS ◆ CASTLE HEDINGHAM ◆ CLARE ◆ LEAVENHEATH ◆ LONG MELFORD ◆ NEWMARKET ◆ WOOLPIT ◆ LONDON SW1

DAVID BURR

KIRTLING

Newmarket 6 miles - Bury St Edmunds 15 miles

A unique detached Grade II Listed cottage overlooking undulating countryside. Sitting room, family room, snug, kitchen, boot room and cloakroom. 3 bedrooms (1 en-suite) and bathroom. Guest lodge with en-suite. Pool house paddock and gardens.

In all about 3.3 acres.

Offers In Excess Of £900,000

SAPISTON

Bury St Edmunds 11 miles - Newmarket 26 miles

A Grade II Listed country property occupying a delightful country setting enjoying views. Entrance hall, drawing room, family room, dining room, kitchen and study. 5 bedrooms (2 en-suite) and family bathroom. Double garage and garden.

In all about 1.7 acres.

Guide £995,000

EXNING

Newmarket 4 miles - Cambridge 15 miles

A charming Victorian barn conversion offering spacious and versatile character accommodation. Sitting room, dining room, garden room and kitchen/breakfast room. 5 bedrooms (1 en-suite) and bathroom. Parking and garden.

Guide £675,000

COCKFIELD

Bury St Edmunds 9 miles - Newmarket 25 miles

A substantial Grade II Listed barn converted within the last 15 years. Entrance hall, drawing room, sitting room, dining room, kitchen/ breakfast room, study, utility and cloakroom. 4 bedrooms and bathroom. Cart lodge, ample parking and gardens.

Guide £675,000

COWLINGE

Newmarket 8 miles

A semi-detached property in a stunning rural location. Sitting room, dining room, kitchen/breakfast room, cloakroom and utility. 3 bedroom (1 en-suite) and family bathroom. Driveway and gardens.

EPC Rating: D

Guide £325,000

GAZELEY

Newmarket 5 miles

A spacious family home. Sitting room, dining room, kitchen/breakfast room, study, garden room and cloakroom. 4 bedrooms (1 en-suite) and bathroom. Double garage, parking and gardens.

EPC Rating: D

OIEO £425,000

BAXTERS GREEN

Bury St Edmunds 9 miles

A charming detached cottage in a quiet rural location. Sitting room, dining room, snug/study, conservatory, kitchen/breakfast room, utility and wet room. 4 bedrooms (1 en-suite) and bathroom. Double garage and garden.

EPC Rating: C

Guide £469,995

ISLEHAM

Newmarket 10 miles

A modern property in a popular village location. Sitting room, dining room and study/games room. 4 bedrooms (1 en-suite) and bathroom. Additional accommodation with reception room, bedroom area and garden room. Cart lodge and garden.

EPC Rating: D

Guide £475,000

www.davidburr.co.uk - Newmarket (01638) 669035

BURY ST. EDMUNDS ◆ CASTLE HEDINGHAM ◆ CLARE ◆ LEAVENHEATH ◆ LONG MELFORD ◆ NEWMARKET ◆ WOOLPIT ◆ LONDON SW1

your-move.co.uk

Genuinely helpful.

For a free valuation please call us on 01638 660303

YOUR MOVE

Newmarket | £200,000

A three bedroom detached bungalow situated within a traffic free location close to local shops with easy access to the town along with the Retail park and A14.

newmarket@your-move.co.uk | 01638 660303

Soham | £190,000

A particularly spacious three bedroom end of terrace family home located close to the centre of the town in a traffic free location with an enclosed rear garden. Offered with no upward chain viewing is highly recommended to appreciate the full potential this home has to offer. EPC C

newmarket@your-move.co.uk | 01638 660303

Soham | £140,000

A modernised two bedroom mews home, centrally located with allocated parking space, LPG central heating, courtyard garden and no upward chain. The property benefits from a refitted kitchen and bathroom, viewing is essential to appreciate this home as a first time buyer or investment.

newmarket@your-move.co.uk | 01638 660303

Newmarket | £247,500

A fabulous opportunity to purchase a spacious three bedroom, three storey town house located close to the town and all facilities. EPC D. No Upward Chain

newmarket@your-move.co.uk
01638 660303

Isleham | £199,995

£5000 REDUCTION FOR QUICK COMPLETION.....A mid terrace 3 bedroom village home set in good sized gardens and with the added advantage of rear vehicular access to a garage.

newmarket@your-move.co.uk
01638 660303

Fordham | £239,995

2 Bedroom Bungalow
Recently Updated
Lounge/Diner
Conservatory
Large Garden

newmarket@your-move.co.uk
01638 660303

Newmarket | £1,035

Semi detached bungalow in popular area with a garage and car standing/drive way. Two double bedrooms, Spacious Lounge/ Diner, Kitchen, bathroom. Gas central heating, double glazing. EPC Rating - D

newmarket@your-move.co.uk
01638 660303

Newmarket | £925

Three Bedroom Flat with spacious Living/ Dining Room
Re Fitted Kitchen, New Bathroom Suite
Gas Central Heating, Small Area Of Garden, EPC Rating D

newmarket@your-move.co.uk
01638 660303

NEWMARKET | £625

NOW LET....SIMILAR REQUIRED FOR WAITING TENANTS.....NOW LET.... SIMILAR REQUIRED FOR WAITING TENANTS.....NOW LET....

newmarket@your-move.co.uk
01638 660303

We help a customer move into their new home every *five minutes. Let us help you too.

*Includes sales and lettings.

facebook.com/yourmoveuk twitter.com/yourmove_uk

The tenancy set up fee is £240. Additional fees may apply. Please refer to the website or ask in branch for more details.

The Property Ombudsman SALES

The Property Ombudsman LETTINGS

Property Management & Estate Agents. Seriously good at selling & letting houses.

Morris Armitage

There's a reason these signs are everywhere...

If you feel you are having problems with your next move, talk to the experts

search hundreds of properties online now
www.**morrisarmitage**.co.uk

Call your local
Newmarket branch today on:
01638 560 221
12 Old Station Road, Newmarket, CB8 8DN.

Whether you're buying,
selling, renting or letting,
we're serious about your property

We also have offices in Downham Market, Kings Lynn, Haverhill, Cambridge, Bury St Edmunds and Burwell.

Morris Armitage

01638 560221
www.morrisarmitage.co.uk

ASHLEY £345,000 NEW

A modern and detached bungalow set on a generous plot offering versatile accommodation throughout to include living room, dining room, kitchen/breakfast room, utility room, cloakroom, four bedrooms and bathroom. With a fully enclosed garden, car port and detached garage. EPC (E)

NEWMARKET £269,000 NEW

A semi-detached family home offering spacious and versatile rooms including living room, separate dining room, kitchen/family room, utility room, shower room, 4 good size bedrooms and family bathroom. With driveway parking and an enclosed rear garden. Viewing recommended. EPC (E)

NEWMARKET £200,000 NEW

Charming bay-fronted Victorian cottage which has been recently updated and improved. Accommodation includes living room/dining room with solid wood flooring, refitted kitchen, refitted bathroom and 3 bedrooms plus fully enclosed and extensively paved rear garden. EPC (D)

KENNETT £319,995 NEW

A superbly presented detached bungalow with rather deceptive living space finished to a high standard. Includes underfloor heating offering living room, kitchen/breakfast room, utility, 3 bedrooms (en-suite to master) and bathroom. Extensive driveway/fully enclosed garden. EPC (B)

NEWMARKET CAMBRIDGE HAVERHILL BURWELL KINGS LYNN BURY ST EDMUNDS DOWNHAM MARKET

Morris Armitage

01638 742461
www.morrisarmitage.co.uk

BURWELL £450,000 NEW

An exciting opportunity to purchase a 4 bedroom detached 1950's family home set within delightful mature gardens. Fantastic scope for improvement enjoying good size rooms throughout. Complete with a gated in/out driveway offering ample parking. Rarely available and chain free. EPC (E)

BURWELL £249,000 NEW

A generously proportioned three bedroom semi-detached home located in a non-estate position and offering deceptively spacious accommodation. With front parking area, garage to the rear and enclosed low maintenance landscaped garden. Viewing is highly recommended. EPC (D)

BURWELL £295,000 NEW

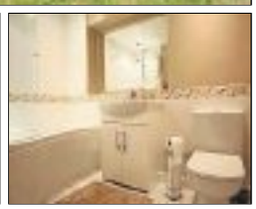

A generously proportioned semi-detached home, enjoying light and airy rooms to include an entrance hall, sitting room, dining area, refitted kitchen/breakfast room, 4 bedrooms and a refitted bathroom. With a fully enclosed rear garden, parking and garage to front. Rarely available. EPC (D)

BURWELL £210,000 NEW

A smartly presented two bedroom semi-detached home comprising sitting room, kitchen/diner, 2 bedrooms (ensuite and fitted wardrobes to master) and first floor bathroom. Part walled fully enclosed garden with long gravel driveway and garage to front. Early viewing essential. EPC (C)

NEWMARKET CAMBRIDGE HAVERHILL BURWELL KINGS LYNN BURY ST EDMUNDS DOWNHAM MARKET

pocock&shaw

Residential Sales, Lettings & Management

T 01638 668284
E newmarket@pocock.co.uk

Equestrian £850,000

NEW

A unique opportunity to acquire an impressive equestrian facility with a substantial family house of some 3000sq ft together with 6 acres of land, indoor and outdoor arenas, 22 stables, tack room, tack shop and paddocks, with a further 16 acres available to rent in Kings Lynn. Currently run as an BHS approved equestrian centre and riding school this property could also be used for a variety of other purpose/business subject to planning permission.
EPC: TBC

Burwell £515,000

NEW

An impressive and beautifully presented 4 bedroom detached house attractively situated in a large corner position just off Isaacson Road. Hall, 3 reception rooms, cloakroom, kitchen/breakfast, utility, en suite and family bathroom, private gardens, double garage and off road parking. EPC: D

Newmarket £350,000

NEW

A fabulous 4 bedroom extended family house, presented to an exceptionally high standard and situated in a highly regarded residential area to the south of the town centre and within easy reach of Ditton Lodge primary school and the railway station. Hall, cloakroom, sitting/dining room, fitted kitchen, en suite shower room, bathroom, garage, off road parking and enclosed garden. EPC:C

Dullingham £315,000

NEW

A beautifully presented and much improved detached three bedroom bungalow with an enclosed garden and standing in an elevated position within a popular development in the sought after village of Dullingham. EPC: E

pocock.co.uk rightmove.co.uk MAYFAIR OFFICE.CO.UK

Newmarket Office: 2 Wellington Street, Newmarket CB8 0HT
T 01638 668284 | E newmarket@pocock.co.uk
Also at Cambridge and Ely

pocock&shaw
Residential Sales, Lettings & Management

T 01638 668284
E newmarket@pocock.co.uk

Newmarket £440,000

NEW

This elegant 18th Century four storey town house of circa 3000sqft retaining a wealth of features and characteristics associated with a property of this era including period fireplaces, stunning ornate staircase and sash windows with original shutters and original beams in the basement. EPC Rating: F
No Chain.

A gracious family home or potential to convert for commercial use (STC)

Newmarket £129,950

NEW

A smart and unique 1 bedroom first floor apartment of charm and character conveniently situated south of the town centre and close to the railway station. Hall, shower room, double bedroom, kitchen area with white goods, sitting room and off road parking for 1 car. EPC: D

Newmarket £245,000

NEW

An attractive and well proportioned two bedroom detached bungalow standing on a good sized corner plot within a popular residential area just to the north of the town centre. Sitting room, kitchen/dining room, conservatory, shower room, garage and off road parking. No chain. EPC: TBC

Newmarket £175,000

NEW

SOLD

A very smart end of terrace modern house overlooking a small green, providing well presented accommodation and located in a popular development to the north of the town centre. Ideal first time purchase or investment.

Sitting room with Oak floor, Kitchen/Breakfast room, two bedrooms, refitted bathroom, enclosed garden, off road parking and gas heating. EPC Rating: D

pocock.co.uk rightmove.co.uk MAYFAIR OFFICE.CO.UK

Newmarket Office: 2 Wellington Street, Newmarket CB8 0HT
T 01638 668284 | E newmarket@pocock.co.uk
Also at Cambridge and Ely

CAMBRIDGE ELY HAVERHILL **NEWMARKET** SAFFRON WALDEN LONDON

Cheffins

Weston Colville £395,000

A 4 bedroom semi-detached cottage standing on the edge of the village with far-reaching views over undulating countryside. The accommodation includes 2 reception rooms, a kitchen/diner, a study, oil-fired central heating and sealed unit double glazing. To truly appreciate the stunning location and charming accommodation, a viewing is essential. EPC: E.

Ousden £765,000

Garden Cottage is a delightful 5 bedroom Victorian house standing in a truly stunning setting adjoining the village church. The impressive accommodation includes 3 reception rooms, a kitchen/breakfast room and 3 bathrooms. Grounds extend in all, to about 1.6 acres and include a walled garden and paddocks. EPC: F.

Burwell £675,000

A detached part thatched 18th century period cottage situated in a sought after village location. The property features a living room with oak beam and Inglenook fireplace, a dining room and double aspect family room, 5 double bedrooms, shower room and an ensuite bathroom. Outside the property offers 2 large double garages. EPC: C.

01638 663228 **cheffins.co.uk** UNRIVALLED COVERAGE AROUND NEWMARKET

Burwell £450,000

A brand new 3 bedroom detached house situated in a non-estate location. Built to a high specification the property features a sitting room with fireplace and wood burning stove, oak wood flooring, 2 further reception rooms, a fitted kitchen and ground floor cloakroom. Further benefits include a large open plan attic space and a detached garage.

Ashley £305,000

A beautifully presented 3 bedroom semi-detached cottage standing in an elevated position within this well-regarded village. The impressive accommodation includes a cloakroom, a quality fitted kitchen and sitting/ dining room with open fireplace. The property also includes a landscaped rear garden and cart lodge style garage. EPC: D.

Newmarket £325,000

A 3 bedroom detached house attractively situated on a well regarded development. Constructed on a footprint of a 4 bedroom design, the property offers generous room sizes throughout with an open plan double aspect sitting/dining room, 3 double bedrooms and a large landing, established gardens and a large garage. EPC: D.

Saxon Street £344,950

A charming detached Grade II listed timber framed cottage standing in a superb elevated position with open country views. The property is believed to date back to 1600 and retains a wealth of original period features and also has the advantage of a good sized private enclosed rear garden. NO CHAIN.

Exning £350,000

An individual 3 bedroom detached house standing in a sought after non-estate location. The property is well presented and has the advantage of 3 reception rooms, a modern fitted kitchen and a large enclosed rear garden. EPC: E. NO CHAIN.

Great Bradley £360,000

A well presented extended 4 bedroom house attractively situated in a non estate village location. The property benefits from 4 reception rooms, a kitchen/ breakfast room and a master bedroom with an en-suite shower room. Further benefits include an established South facing rear garden, a garage and no chain. EPC: D.

Snailwell £475,000

A 4 bedroom detached house standing within grounds of about 1 acre. The accommodation includes 2 reception rooms, a fitted kitchen/dining room, ground floor cloakroom, ensuite shower room and bathroom with separate shower cubicle. In addition there is a 2 storey self-contained office with central heating and cloakroom facilities. EPC: C. NO CHAIN.

Newmarket £155,000

A 2 bedroom ground floor apartment, forming part of a Victorian conversion within close proximity to the High Street. The accommodation is well presented and has the advantage of gas-fired central heating and a modern kitchen and newly fitted bathroom. EPC: D. NO CHAIN.

Newmarket Guide Price £275,000

A beautifully presented 2 bedroom double fronted townhouse listed Grade II and forming part of a sought after gated complex. Features include a quality fitted kitchen, ground floor cloakroom, master bedroom with ensuite bathroom, guest bedroom with ensuite shower room, 2 allocated parking spaces and landscaped communal gardens.

RICS NAEA ARLA OnTheMarket.com

CAMBRIDGE ELY HAVERHILL **NEWMARKET** SAFFRON WALDEN LONDON

Cheffins

Newmarket £350,000

A modern 4 bedroom detached house with a good sized south-facing rear garden. The excellent family accommodation includes a ground floor cloakroom, 2 reception rooms, separate utility room and master bedroom with ensuite shower room. EPC: D. EXCELLENT VALUE, NO CHAIN.

Lidgate £400,000

A charming detached 3-4 bedroom cottage situated in an elevated village setting and with delightful established cottage gardens. The property features a sitting room with open fireplace, 2 further reception rooms and a character kitchen. Further benefits include 3 double bedrooms and family room/bedroom 4, a study, first floor bathroom and gardens adjoining farmland to the rear. EPC: F.

Stetchworth £485,000

A well-presented 5 bedroom detached house situated close to the centre of this highly regarded village. The property benefits from 3 reception rooms, a modern fitted kitchen/breakfast room, 5 bedrooms including 2 ensuite. Additional features include a double garage and an established west facing gardens. EPC: D.

Newmarket £385,000

An extended 2 bedroom detached bungalow with a delightful private landscaped garden. The property benefits from a well equipped modern fitted kitchen/breakfast room, a utility room and shower room and an impressive open plan sitting/dining room. Further features include a bedroom with ensuite shower room, gas central heating a garage and no chain. EPC: C.

Passionate about property since 1825 **cheffins.co.uk**

jackson-stops.co.uk

Jackson-Stops & Staff

KIRTLING

An outstanding and idyllically situated family home with wonderful gardens, stables and paddocks extending to approximately 20 acres in all and highly accessible for Newmarket and Cambridge.
Reception Hall • Drawing Room • Dining Room • Sitting Room • Study 1 • Family Room with Mezzanine Study 2/Library • Kitchen/Breakfast Room • Utility Room • Boiler/Boot Room • Cloakroom and Cellars • Master Bedroom with En-Suite Bathroom • 4 Further Bedrooms • 3 Bath/ Shower Rooms • Driveway • Double Garage • Workshop • Landscaped Gardens • Hard Tennis Court • Detached Stable Block with 5/6 Boxes • Timber Barn and Stable/Store • 9 Post and Rail Paddocks • EPC Rating 'D'.

Guide Price £1,750,000 FF61168

STETCHWORTH

An outstanding period village house in a sought after location with superb grounds extending to 2.09 acres (sts).
Entrance Hall • Reception Hall • Drawing Room • Dining Room • Garden Room • Kitchen/Breakfast Room • Utility Room • Pantry • Cloakroom • Cellar • Landing • Master Bedroom with En-Suite Bathroom • Three Further Double Bedrooms all with En-Suite Bathrooms • Annexe Bedroom 5 with En-Suite Bathroom • Bedroom 6/Office and En-Suite Bathroom • Driveway and Parking • Two Bay Cart Lodge • Garden Store • Outbuilding • Large and Private Mature Grounds with Woodland • Orchard. EPC Rating 'E'.

Guide Price £1,750,000 FF58920

SNAILWELL

A superbly presented and spacious property in a private edge of village location with inviting grounds, paddocks and stables extending to approximately 3 acres (sts)
Entrance Hall • Sitting Room • Garden Room • Kitchen/Dining Room • Study/Bedroom 4 • Cellar • Utility Room • Shower/Cloakroom • Two Ground Floor Bedrooms • Family Bathroom • Landing • Master Bedroom and 2nd Bathroom • Driveway and Parking • Single Garage • Large Gardens • Paddocks and Stables.

Guide Price £850,000 FF62402

Newmarket 01638 662231

newmarket@jackson-stops.co.uk

Local & National reach through a network of London & Regional offices

OnTheMarket.com

People Property Places

Jackson-Stops & Staff

jackson-stops.co.uk

STRADISHALL

A delightful Grade II Listed cottage enjoying open countryside views with a detached annexe and charming landscaped garden.
Entrance Hall • Sitting Room • Dining Room • Vaulted Kitchen/Breakfast Room • Utility Room. Two Bedrooms • Dressing Room/Nursery • Bathroom. Annexe with Kitchen • Sitting Room/Bedroom 2 • Bedroom 1 • Shower Room. Driveway and Parking • Landscaped Garden • Garage and Store • Planning Permission for Cart Lodge.

Guide Price £520,000 FF62147

COWLINGE, NEAR NEWMARKET

A desirable property with beautifully presented house, 19 boxes, horse walker, post and rail paddocks and timber barn extending to approximately 16.34 acres in all.
Entrance Hall • Drawing Room • Sitting Room • Dining Room • Kitchen/Breakfast Room • Utility Room • Cloakroom • Boot Room • Landing • Master Bedroom Suite with Dressing Room and En-Suite Bathroom • Guest Bedroom Suite with En-Suite Bathroom • 3 Further Bedrooms • Family Bathroom • Driveway and Parking • Gardens • Large Timber Barn • 19 Stables • Horse Walker • Tack and Feed Room • Manege • Muck Heap • Loading Ramp • Post and Rail Paddocks • Grooms Flat • EPC Rating 'D'.

Guide Price £1,400,000 FF61557

GREAT BRADLEY, SUFFOLK/CAMBRIDGESHIRE BORDER

A superbly presented substantial former rectory set in beautifully maintained grounds with leisure complex and formal gardens.
• Reception Hall • 5 Reception Rooms • Kitchen/Breakfast Room • Utility Room • Cloakroom • Cellar • Master Bedroom with Dressing Room and En-Suite Shower Room • Guest Bedroom with En-Suite Shower Room • Four Further Bedrooms and Three Bath/Shower Rooms • Driveway • Car Port • Indoor Heated Swimming Pool and Sauna • Hard Tennis Court • Formal Gardens • EPC Rating 'F'. 3 bedroom coach house, paddocks and stable barn available by separate negotiation.

Guide Price £1,800,000 FF60134

BIRDBROOK, ESSEX

A charming Grade II Listed country house positioned in a delightful rural location with livery yard.
4 Reception Rooms • Kitchen/breakfast Room • 5 Bedrooms • 2 Bathrooms • Formal Gardens • Equestrian Facilities including hay barn, 17 stables, 2 foaling boxes, office, tack room, grooms flat, veterinary room and post and rail paddocks. Workshop • Games Barn • Tennis Court • Lake.

Guide Price £1,500,000 FF61597

Newmarket 01638 662231

newmarket@jackson-stops.co.uk

Local & National reach through a network of London & Regional offices

OnTheMarket.com

People Property Places

jackson-stops.co.uk

Jackson-Stops & Staff

GAZELEY

An attractive period style family house set in this popular village with an enclosed garden and double garage.
• Reception Hall • Sitting Room • Dining Room • Study • Kitchen/Breakfast Room • Utility Room • Cloakroom. Galleried Landing • Master Bedroom and Guest Bedroom with En-Suite Bathrooms • Three Further Bedrooms• Family Bathroom • Driveway and Parking • Detached Double Garage • Enclosed Garden • EPC Rating 'D'.

Guide Price £565,000 FF62006

WHITTLESFORD, NEAR CAMBRIDGE

A residential and equestrian property within striking distance of Cambridge, extending to 75 acres in all, with exceptional facilities including high quality American barns with stabling, paddocks, manege, arena, garaging, offices, groom's flat, useful outbuildings and attractive landscaped grounds.
• 2450 sqft Single Storey House with Reception Hall • Sitting Room • Dining Room • Library • Kitchen/Breakfast Room • Utility Room • Master Bedroom with Dressing Room and En-Suite Bathroom • Two Further Double Bedrooms with En-Suite Shower Rooms. Scope for two double bedrooms and bathroom in the roof space.

Guide Price £2,750,000 FF61168

EXNING

An idyllically situated barn conversion overlooking parkland, with river frontage and picturesque grounds approaching 1.3 acres.
• Reception Hall • Sitting Room • Dining Room • Study • Kitchen/Breakfast Room • Utility Room • Boot/Store Room • Cloakroom. Galleried Landing • Master Bedroom with En-Suite Shower Room • Two Further Double Bedrooms and Family Bathroom. Driveway with Ample Parking • Two Bay Cart Lodge • Detached Garden Room/Studio and Large Established Grounds. EPC Rating 'E'.

Guide Price £750,000 FF61305

NEWMARKET

A second floor apartment enjoying superb views over Warren Hill Training Grounds situated in this highly regarded development within walking distance of the town centre.
• Communal Hall • Entrance Hall • Sitting Room • Dining Room • Kitchen. Master Bedroom with En-Suite Bathroom • Bedroom 2 and Bathroom/Cloakroom. Parking • Car Port and Communal Gardens. EPC Rating 'C'.

Guide Price £275,000 FF60528

RED LODGE

A semi-detached family house yielding an attractive rental income situated in a sought after modern development with an enclosed garden and single garage.
Entrance Hall • Sitting Room • Kitchen/Dining Room • Cloakroom • Landing • Four Bedrooms (Two En-Suite) and Family Bathroom • Driveway and Parking • Single Garage • Enclosed Rear Garden. EPC Rating 'B'. INVESTMENT BUYERS ONLY.

Guide Price £250,000 FF62051

KIRTLING

A well located detached bungalow set within this sought after village with an enclosed garden backing onto paddocks.
• Entrance Porch • Entrance Hall • Sitting Room/Dining Room • Kitchen • Conservatory • Utility Room • Four Bedrooms (One En-Suite) and Bathroom. Driveway and Parking • Car Port • Workshop and Garden. EPC Rating 'E'.

Guide Price £385,000 FF62053

Newmarket 01638 662231

newmarket@jackson-stops.co.uk

Local & National reach through a network of London & Regional offices

OnTheMarket.com

People Property Places

My ideal Date

Try it.. You'll love it!

YOUR regional dating service, run by the dating experts who have been established since 1990. ***REAL people in YOUR region***

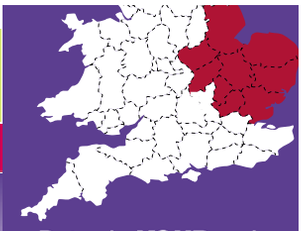

Dates in ***YOUR*** region

Here's how to use your dating service ...

Place your advert call:
0844 693 6586
and follow the simple instructions

To ***Place*** your ad by text
Simply text **REG** followed by your first name, date of birth, area and your advert (max 155 characters) and send to **80098**
FREE Standard Network rates apply.

To ***Reply*** to members from your landline call:
0906 515 4438
calls cost £1.55 per minute plus network charges

Have the adverts 6-digit box no written down and do ***key-it-in promptly*** when asked. Don't forget to leave contact details for replies.

Or ***Text...*** **REPLY** (leave space) box number (leave space) and then enter your message & send to **80098** eg: **REPLY** 123456 **hi get in touch...** then send to **80098** Successfully forwarded messages cost £1.50 per message (Max 160 characters). You must exchange 7 messages each before you can swap contact details. Messages may be moderated for your safety and security.

Date ***ONLINE***
YOU can now date online or via your **mobile**
Simply ***VISIT*** us at:
http://datelocally.cambridge-news.co.uk

Been left a message?
Pickup your replies:
0906 515 4439
calls cost £1.55 per minute plus network charges

THE biggest UK on-line database of 17 million UK REAL users waiting to meet ***you***.. ***visit..*** http://datelocally.cambridge-news.co.uk

Women seeking men

REMEMBER: Calls cost £1.55 per minute plus network extras. Texts cost £1.50 per message received.

ATTRACTIVE 37yr old African lady, curvy 5ft 5ins, enjoys varied interests, travelling, dancing, music, cooking, WLTM loving guy to enjoy togetherness. **Tel No: 0906 515 4438 Box No: 418605**

LAUREN, 32yrs, recently divorced, own home and 2 kids seeks single dads or older chap. **Text only to Mailbox No: 4127590**

JULIE attractive 35yr old female with a great body, looking for no strings attached evening meets. **Tel No: 0906 515 4438 Box No: 411779**

KAREN, 51yrs, never been married and does not want to be! Just wants a nice kind hearted chap for dates, texts etc. **Text only to Mailbox No: 4032409**

KATHY easy going curvy tanned nurse looking for relaxation and fun times with appreciative uncomplicated male, any age/looks unimportant. **Tel No: 0906 515 4438 Box No: 411893**

BARBARA, single mum looking for adult companionship, any age/looks or status. Interested? Come on over to my place. **Tel No: 0906 515 4438 Box No: 418573**

JAYNE 37yr old hairdresser, OHAC, willing to travel, looking for similar aged man for some fun times. **Tel No: 0906 515 4438 Box No: 418441**

TALL leggy slim brunette 37, attractive and very much single, WLTM fun loving guy 40-60yrs who loves food, wine, cosy nights in or out. **Tel No: 0906 515 4438 Box No: 418365**

BELINDA 39yr old divorced lonely female with GSOH looking for friendship hopefully leading to more with honest, caring male, status, looks and age unimportant. **Tel No: 0906 515 4438 Box No: 418343**

SUE, 48, fair-haired petite pretty female, honest, trustworthy, GSOH, enjoys countryside, holidays, WLTM male, for possible relationship/friendship. **Tel No: 0906 515 4438 Box No: 418189**

MEGAN, 37, new to the area seeks fun companion to show me around, take me out, enjoy good times, love and most importantly laughter, call me. Any age. **Tel No: 0906 515 4438 Box No: 418837**

AMANDA, 36, tall, slim, busty brunette seeks man, any age, any area, for discreet daytime fun. **Tel No: 0906 515 4280 Box 418117**

LUCY, just looking to enjoy life, can you help? seeks fun and good times in or out, nothing heavy just no strings meets. **Tel No: 0906 515 4438 Box No: 418835**

DISCREET man wanted by married lady for no strings fun. I'm called Sarah and am 37yrs. Pls call, ACA. **Tel No: 0906 515 4296 Box 418167**

DONNA, 25, extremely sporty female looking for male, any age/status, who can keep me nice and active. If that is you give me a call. **Tel No: 0906 515 4438 Box No: 418789**

ANNA, busty mature lady seeks no strings discreet meetings with male any age or location. **Tel No: 0906 515 4283 Box 366019**

LORRAINE bored 36yr old looking for discreet no strings fun with likeminded uncomplicated male, any age/looks/status. Call me. **Tel No: 0906 515 4438 Box No: 418583**

MAUREEN, discreet sensual lady, 42yrs seeks daytime fun at her home. ACA. **Tel: 0906 515 4272 Box: 405297**

MICHELLE very lonely single mum, 25yrs, looking for male friend to enjoy nights in, good conversations and hopefully leading to more. Looks/age not important. **Tel No: 0906 515 4438 Box No: 412175**

JESSICA 39, attractive fit/healthy blonde female enjoys travel, music, the Arts, gym, the good things in life, seeking love, laughter, LTR with similar male, 40-55yrs. **Tel No: 0906 515 4438 Box No: 418083**

SUE, 49yrs, blonde blue eyed slim but curvy attractive female, likes a good movie with nice bottle of wine, WLTM likeminded genuine male. **Tel No: 0906 515 4438 Box No: 418001**

AMY 31yr old single mum new to the area looking to meet male companion to help make me settle in and feel special again, age/status unimportant. ACA. **Tel No: 0906 515 4438 Box No: 418165**

JULIE attractive 35yr old female with a great body, looking for no strings attached evening meets. **Tel No: 0906 515 4438 Box No: 411779**

PASSIONATE honest slim blue eyed blonde, 39yrs, likes nights in/out, looking for affectionate male, any age to spend adult fun times. Interested? call me. **Tel No: 0906 515 4438 Box No: 412173**

SMS MATCHMAKER
LOVE IS JUST A FEW TEXT MESSAGES AWAY!
DATING NEEDN'T BE DAUNTING
SINGLES IN YOUR AREA ARE USING THEIR PHONES TO FIND DATES, NIGHTS OUT AND MAYBE MORE.
DON'T MISS OUT ON LOVE!
JOIN OUR NEW MATCHMAKER SERVICE AND START PLANNING YOUR NEXT BIG EVENING!

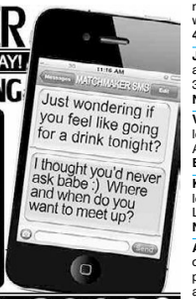

TEXT MATCH TO 89990
All messages received £1.50. Text STOP to 89990 to exit at any time Minimum 7 messages must be sent before contact details can be exchanged This service is not computer generated. Messages are responded to by realservice users. No meetings can be guaranteed. If arranging a meeting be sure to chose a public space and do not give personal details to people you have not met. Service provided by No Goats Ltd. Help: 0207720 7130 or email: support@jmedia.co.uk

BOSTON female 56 loyal, intelligent, loves history seeks dependable humorous male for friendship. **Text only to Mailbox No: 4751421**

JO newly divorced, new to dating, perfect size 10, OHAC, solvent, looking for some fun times with younger male. **Tel No: 0906 515 4438 Box No: 417783**

CATHERINE, 44, very lonely female with no ties, attractive, slim, WLTM male for relaxed friendship, enjoys fine wine, romantic walks and more. **Tel No: 0906 515 4438 Box No: 417759**

NICE female looking for decent genuine male for friendship to start out with. **Text only to Mailbox No: 4710874**

OLIVIA classy 30s lady looking for mature male with a good imagination and open-minded approach to relationships. **Tel No: 0906 515 4438 Box No: 417999**

LESLEY, 42, free spirited single female, professional with OHAC, looking for someone to have some fun with. **Tel No: 0906 515 4438 Box No: 417979**

BLONDE single mum 44, caring and considerate, seeking employed man 40 to 55 for long-term relationship. Genuine only please. **Text only to Mailbox No: 4753663**

BEVERLEY, 46, tall leggy slim blonde, solvent Company Director, WLTM male to spoil, appreciate, enjoy adult companionship and friendship. ACA. **Tel No: 0906 515 4438 Box No: 417647**

ATTRACTIVE lady, young looking, single would love to meet uniformed officer. Must be sincere and genuine. **Text only to Mailbox No: 4727985**

JEAN blue eyed slim blonde, certainly not looking for time wasters, WLTM likeminded male to enjoy cuddles and all the simple things life has to offer. **Tel No: 0906 515 4438 Box No: 417577**

WIDOW 78, N/S, house owner, seeks genuine gent of similar age for companionship. Ipswich area. **Tel No: 0906 515 4438 Box No: 414743**

PAM 39yr old green eyed female looking for 50 Shades of Grey romance, come on lets have some fun. **Tel No: 0906 515 4438 Box No: 417747**

SOUTH African female, vibrant intelligent pretty nurse, size 8, seeking professional tactile, sensual male for fun meets, maybe more. **Tel No: 0906 515 4438 Box No: 417659**

JENNY 38, petite, blonde busty, looking for my sugar daddy, GSOH. **Tel No: 0906 515 4438 Box No: 415311**

SLIM blonde, curvy in all the right places, seeks hilarious guy for fun dates, preferably a guy who is a bit of a hippy. **Text only to Mailbox No: 4716397**

HAPPY, fit, 77yr old widow N/S 5ft 3in, GSOH. Loves travel, many interests. WLTM man with caravan/camper to share weekends/holidays. **Text only to Mailbox No: 4492014**

DAWN mature blue-eyed blonde searching for that special someone to enjoy good times with plenty of TLC. Any age/looks/race. **Tel No: 0906 515 4438 Box No: 416857**

JUNE, 47, tall fun loving single mum, OHAC, spontaneous, romantic, tactile WLTM similar understanding loving man for relationship. ACA. **Tel No: 0906 515 4438 Box No: 416797**

LINDA attractive fun loving pretty 43yr old, looking to enjoy good times with well built male 40plus. **Tel No: 0906 515 4438 Box No: 417411**

CARING lovely curvy female 41 seeks genuine and caring guy. **Text only to Mailbox No: 4721992**

LORRAINE 38yr old fun female, attractive, blonde, blue eyed, just looking for someone sincere to love, that cant be too much to ask can it? Likeminded males pls call. **Tel No: 0906 515 4438 Box No: 417411**

BEVERLEY, 32, 5ft, petite, very pretty, trendy with a great figure and big personality, loves animals, children and WLTM fun male to be my soul mate. **Tel No: 0906 515 4438 Box No: 417409**

SARAH 44 bored and lonely, OHAC, open-minded looking for similar male to make happy and enjoy adult fun times together. Any age/status. ACA.**Tel No: 0906 515 4438 Box No: 416913**

SINGLE tall blonde, 30yrs, bored of life's mundane routines looking for some discreet fun with likeminded man, any age/looks. **Tel No: 0906 515 4438 Box No: 416703**

SAMANTHA very attractive slim single 31yr old sensual brunette, WLTM sincere male 40+ serious about meeting someone special for fun and more. **Tel No: 0906 515 4438 Box No: 416677**

ATTRACTIVE female, 47, 5ft 3ins, likes pets, cooking, music, walks, seeks kind, caring, genuine male for lasting relationship. **Tel No: 0906 515 4438 Box No: 416671**

GLYN tactile young at heart lady who has been on her own for far too long, seeks male in similar situation for companionship and more. **Tel No: 0906 515 4438 Box No: 416513**

SABINA 35, outgoing attractive brunette, fit and carefree just looking for fun times without complications, maybe more later. ACA. **Tel No: 0906 515 4438 Box No: 416511**

27YR old pretty green eyed slim single mum, easy to please in good company, WLTM mature male for friendship/more, single dad welcome. **Tel No: 0906 515 4438 Box No: 416495**

JAYNE 35, loving romantic, warm, caring auburn haired beauty seeks older kind male, 30-60yrs for loving genuine relationship. **Tel No: 0906 515 4438 Box No: 416295**

VERY attractive, sensual, curvy brunette looking for no strings, no commitment fun only. Any age/status/looks. **Tel No: 0906 515 4438 Box No: 416231**

KIND caring lady early 30s, 5ft5, slim fair hair looking for long-term relationship in Leamington Spa area. **Text only to Mailbox No: 4527227**

ANN, attractive lady looking for male companion to spice things up and put some passion back into my life. Not looking for anything too serious. **Tel No: 0906 515 4438 Box No: 417219**

SUE, 26yr old divorcee who is not ready to settle down, seeks confident outgoing man who is just looking for fun.**Tel No: 0906 515 4438 Box No: 417207**

CATHY attractive 35yr singleton, varied interests, looking for trustworthy male for companionship, maybe more.**Tel No: 0906 515 4438 Box No: 417087**

ANN, 49, petite fit female with no family ties, WLTM romantic tactile male 45-65yrs for companionship not a relationship.**Tel No: 0906 515 4438 Box No: 417063**

JULIE attractive 35yr old female with a great body, looking for no strings attached evening meets.**Tel No: 0906 515 4438 Box No: 411779**

SARAH recently divorced 35yr old female ready to start living again, seeks partner in crime for lots of sensual fun times.**Tel No: 0906 515 4438 Box No: 416975**

Men seeking women

REMEMBER: Calls cost £1.55 per minute plus network extras. Texts cost £1.50 per message received.

ALAN, 49yrs, kind chap with own building business, been broken hearted and seeks kind caring lady, looks unimportant. **Text only to Mailbox No: 4105813**

MALE seeking a widow 60+ for long term relationship, nights out and fun times. I am late 50's, active and professional. **Text only to Mailbox No: 4879848**

WIDOWER 66, honest, caring, trustworthy, been on own too long, looking for someone to love again age/looks /size unimportant bbw welcome. **Text only to Mailbox No: 4837120**

MALE, 71 years old, Cambridge, West Suffolk area seeks similar female for days in and out, fun times, friendship and maybe more. **Tel No: 0906 515 4438 Box No: 418769**

MALE 70 smart, fit, seeks female, 60-70 for days out, country, coast, nights in/out, fun, friendship and maybe more. **Tel No: 0906 515 4438 Box No: 416273**

JOHN, young looking, world travelled kind and vibrant guy seeks NSA casual fun. Not hung up on a womans looks, size. **Text only to Mailbox No: 4844839**

KIND male, 50, likes cinema, meals out, concerts, travel, N/S, seeks loving, N/S lady 38-52 with similar interests. **Tel No: 0906 515 4438 Box No: 418099**

KIND male, 48, enjoys cinema, meals out, live concerts, travel, seeks loving lady, 38-54 for LTR. **Tel No: 0906 515 4438 Box No: 394634**

CUDDLY 50 year old male, hard working, seeks genuine woman for days and nights out and no strings fun. **Text only to Mailbox No: 4437594**

DUBLINER, good sense of humour, strong and very fit would love to meet a warm sensitive lady, non smoker. **Text only to Mailbox No: 4754715**

TALL slim, fit, 70 plus man with camper van, seeks open-minded lady who wants to travel. **Tel No: 0906 515 4438 Box No: 417983**

MALE 6ft 2ins, slim, 56, likes theatre, meals out, looking for lady 45-56. **Tel No: 0906 515 4438 Box No: 417867**

MIKE, 61, 5ft.5in, Coalville area seeking 30+ year old lady with long blonde hair and blue eyes for friendship. **Text only to Mailbox No: 4709567**

GARY 53yr old 6dt 2ins slim male looking for going out, dining, walks, friendship, maybe more. Lets see how it goes. **Tel No: 0906 515 4438 Box No: 405061**

MALE 54, seeks lady 45-54 for company, days out, theatre and having fun. **Tel No: 0906 515 4438 Box No: 410939**

GARY 53yr old 6dt 2ins slim male looking for going out, dining, walks, friendship, maybe more. Lets see how it goes. **Tel No: 0906 515 4438 Box No: 405061**

MALE 6ft 2ins, N/S, 54, looking for female for days out and good times. **Tel No: 0906 515 4438 Box No: 405457**

GUY 57, 5'11 looking for no strings fun with same-minded slim lady. **Text only to Mailbox No: 4495128**

PROFESSIONAL gentleman would like to meet a lady, any age/race for discreet daytime fun. **Text only to Mailbox No: 4853198**

MALE, outgoing 5ft10 medium built, seeking the right lady, local and caring. Likes to have fun. **Text only to Mailbox No: 4750169**

VERY fit 5'8 sporty attractive, pro Black male seeks lady 35-58, any nationality for tactile LTR. **Text only to Mailbox No: 4844360**

JOHN 26, GSOH, likes the outdoors, wine and good food, medium athletic build, WLTM older woman for fun and friendship. **Text only to Mailbox No: 4488256**

Follow us on twitter @datelocally

40YR old lonely male, seeking discreet adult fun with 60 plus female. **Tel No: 0906 515 4438 Box No: 417585**

CARING man enjoys going out, looking for someone to take out and have a laugh and to share some nights in! **Text only to Mailbox No: 4736191**

CEMENT to be! Builder seeking concrete relationship with fun loving female. Children/pets welcome, any age/race. **Tel No: 0906 515 4438 Box No: 415215**

GARY 53yr old 6dt 2ins slim male looking for going out, dining, walks, friendship, maybe more. Lets see how it goes. **Tel No: 0906 515 4438 Box No: 405061**

MALE 54, seeks lady 45-54 for company, days out, theatre and having fun. **Tel No: 0906 515 4438 Box No: 410939**

MALE, slim build, 5' 9, looking for relationship with a lady with sense of humour, age and looks unimportant. **Text only to Mailbox No: 4715703**

STU 52, looking for a sincere women to share the long winter nights with. **Text only to Mailbox No: 4609904**

MALE, attractive, kind, loyal, gentle, no ties, looking for kind, gentle, small lady for friendship and LTR. **Text only to Mailbox No: 4711124**

MALE 54, seeks lady 45-54 for company, days out, theatre and having fun. **Tel No: 0906 515 4438 Box No: 410939**

MALE, medium build, down to earth, salt & pepper hair, GOSH, Sincere, WLTM someone similar. **Text only to Mailbox No: 4744385**

GORDON attractive, polite, older guy, seeks sexy lady, 50-60 in similar situation for discreet daytime fun. **Tel No: 0906 515 4438 Box No: 417621**

GARY 55, looking for female, 45-55, likes nights out, romantic dinners etc. **Tel No: 0906 515 4438 Box No: 415557**

MALE 59, 6ft, clean-shaven, likes nights in/out, seeks female for friendship, maybe more. **Tel No: 0906 515 4438 Box No: 321443**

ERIC seeking intimate personal relationship with lady 50-60's, must be discreet. **Tel No: 0906 515 4438 Box No: 408931**

MALE 66, likes golf, seeks female for friendship, nights in/out and meals. **Tel No: 0906 515 4438 Box No: 336701**

COLIN 48, kind, loving, seeks cuddly large lady for love, LTR and romance, must like hugs/kisses/cuddles. Looks unimportant. **Text only to Mailbox No: 4730876**

Men seeking men

MATURE CD, GSOH, seeks honest, affectionate male for friendship, fun and frolics. **Tel No: 0906 515 4438 Box No: 416719**

BI male, slim, passive, seeks older bi M, 75-90, for gentle fun and friendship. **Text only to Mailbox No: 4398888**

FIT 55yr old male, seeks CD/TV for fun and games. Suffolk. **Tel No: 0906 515 4438 Box No: 415607**

BI Male 30 slim seeks gay/bi male 40-75 for fun & friendship Leics, Coventry, Notts, Warks area. **Text only to Mailbox No: 4883341**

BI male looking for bi or gay for fun and more Coventry area. **Text only to Mailbox No: 4172160**

69YR old male C/D, very genuine, affectionate, and discreet, seeks mature male for meetings, B'ham, Coventry, Warks. **Text only to Mailbox No: 4747481**

DAVE genuine bi male 58, single discreet, seeks bi male for fun times. **Text only to Mailbox No: 4355756**

CUSTOMER SUPPORT
Call 0207 720 7130 Monday - Friday 10am - 4pm
or email us at support@jmediauk.co.uk

CALL CHARGES*: DATING 18+ and have the bill payer's permission. 0844 calls cost 7 pence per min, 090 calls cost £1.55 per min, plus your phone company's access charge. Calls are recorded and may appear on your bill. TEXT*: Text alerts are charged at £1.50 per week. To unsubscribe to text alerts, text DATING STOP to 63333. To cancel free match alerts, text STOP to 07781474042. For full T&Cs go to www.localdates-terms.co.uk/. REPLY BY TEXT*: 80098/89990 costs £1.50 per SMS received (max 150 characters). Guaranteed to receive 1 - 4 messages for each message you send, Service only available where phone icon shown. Messages are moderated. Minimum 7 messages must be sent before contact details can be exchanged. This service is not computer generated. All messages are responded to by real service users. No meetings can be guaranteed. If arranging a meeting be sure to choose a public space and do not give personal details to people you have not met. To STOP text stop to 80098/89990. Service provided by No Goats Ltd. Help: 0207 720 7130. ALL SERVICES*: By texting any shortcode you consent to the owner of that shortcode sending you the occasional marketing message. To opt out of receiving these send NO INFO to 80098. DATA PROTECTION: Service provided by JMedia UK Ltd, SW4 7BX, 0207 720 7130. We will collect the details you provide and may send you details of other services and events operated by us. We may pass your details onto this newspaper for marketing or PhonePayPlus for regulatory purposes. Advertisers may come from our national database and from our pdc app

NO DEPOSIT NECESSARY ON EVERY NEW 65 PLATE TOYOTA*.

TOYOTA

ALWAYS A BETTER WAY

At Lancaster Toyota Cambridge.

0% APR^ REPRESENTATIVE

Lancaster Toyota Cambridge
Norman Way, Coldham Lane, Cambridge CB1 3LH
Tel: 01223 964394
www.lancastercambridge.toyota.co.uk

/toyotacambridge

@LMCToyotaUK

Standard EU Test figures for comparative purposes and may not reflect real driving results. Official fuel consumption figures in mpg (l/100km) for the Toyota range: Urban 25.9-56.5 (10.9-5), Extra Urban 44.1-78.5 (6.4-3.6), Combined 34.9-68.9 (8.1-4.1). Official CO_2 emission figures 192-95g/km.

5 year TOYOTA WARRANTY

^0% APR Representative available on selected models only. *£0 deposit is available on new retail orders between 1st July and 30th September 2015 and registered and financed through Toyota Financial Services by 31st December 2015 on a AccessToyota (PCP) plan. At the end of the Personal Contract Purchase there are 3 options: (i) Renew: Part-exchange the vehicle, where equity is available, (ii) Retain: Pay the Guaranteed Future Value (GFV) to own the vehicle or (iii) Return the vehicle. Further charges may be made subject to the condition of the vehicle. Finance subject to status. Applicants must be 18 or over. Guarantees/Indemnities may be required. 'AccessToyota' is a form of finance agreement provided by Toyota Financial Services (UK) PLC; registered office Great Burgh, Burgh Heath, Epsom, Surrey, KT18 5UZ. Authorised and regulated by the Financial Conduct Authority. Other finance offers are available but cannot be used in conjunction with this offer. Toyota Centres are independent of Toyota Financial Services. We may receive a commission for any introduction to this finance company. Terms and conditions apply. Affordable finance through AccessToyota. 5 year/100,000 mile manufacturer warranty subject to terms and conditions. Jardine Motors Group includes Lancaster Motor Company Ltd, Lancaster Cars Ltd, Lancaster Luxury Vehicles Ltd, Lancaster plc, Lancaster Specialist Cars Ltd and Lancaster Sports Cars Ltd. All of whom are regulated by the Financial Conduct Authority.

NISSAN
Innovation that excites

NISSAN CARED4

AT Glyn Hopkin, YOU CAN TELL WHEN A USED CAR IS CARED4

With Nissan CARED4 you get:
1. **Detailed checks** for added peace of mind
2. **Minimum 12 months' warranty** manufacturer backed for security
3. **Exchange promise** 30 days or 1000 miles for added confidence
4. **You + Nissan CARE** The same package that comes with all our new cars

Glyn Hopkin EXCLUSIVE...

NEARLY NEW NISSAN JUKE ACENTA PREMIUM PACK

UNDER £89 PER MONTH

- SUPERB SPEC • CHOICE OF COLOURS
- FREE MOT FOR LIFE
- HURRY - LIMITED NOs

FROM ONLY £10,495

SAVE OVER £5,400 AGAINST LIST PRICE WHEN NEW

CASH PRICE OF VEHICLE	24 MONTHLY PAYMENTS	CUSTOMER DEPOSIT	TOTAL AMOUNT OF CREDIT	INTEREST CHARGES
£10,495	£88.55	£3,610	£6,885	£1,989.53
DURATION OF AGREEMENT	OPTIONAL FINAL PAYMENT / GFV	TOTAL AMOUNT PAYABLE	RATE OF INTEREST P.A (FIXED)	14.9% APR REPRESENTATIVE
24 MONTHS	£6,749.33	£12,484.53	14.9%	

Agreed annual mileage of 6,000. Excess mileage charged at 0.08p per mile (plus VAT)

GlynHopkin.com OPEN SUNDAY 10am-5pm

CAMBRIDGE 699 Newmarket Road CB5 8SQ 01223 636179 | BISHOP'S STORTFORD Northgate End CM23 2ET 01279 905614

Branches also at: Chelmsford, Colchester, Ipswich, Romford, East London, St.Albans, Watford, Buckhurst Hill, Waltham Abbey, Milton Keynes & Bedford

UP TO 2500 USED CARS IN GROUP STOCK - ALL MAKES & MODELS!

Search Glyn Hopkin Group

OPEN 7 DAYS Monday - Friday 8.30am to 6.00pm. Saturday 8.30am to 6.00pm. Sunday 10.00am to 5.00pm.

Information correct at time of going to print. Guarantees and Indemnities may be required. Finance subject to status. Written details available on request. Model shots shown are for illustration purposes only. Models subject to availability. Calls may be monitored to ensure quality of service.

Glyn Hopkin FOR THE BEST DEAL ON A NEW OR USED FIAT!

FIAT

Glyn Hopkin HAVE DONE IT AGAIN... EXCLUSIVE, GENUINE OFFER THIS IS NOT A MISPRINT!

Nearly
NEW Fiat 500 COLOUR THERAPY

SUPERB SPECIFICATION WITH
- AIR CON • WHITE MIRROR COVERS
- STYLISH POOL BALL GEAR KNOB
- CHROME DOOR HANDLES
- ELECTRIC WINDOWS
- ELECTRIC DOOR MIRRORS

PRE-OWNED FIAT 500s NOW FROM ONLY £5,995

FROM UNDER £29 PER MONTH

PLUS UP TO £500 FIAT DEPOSIT CONTRIBUTION

LIMITED NUMBERS 1st come, 1st served!

FREE MOT FOR LIFE WITH ALL PURCHASES

CASH PRICE OF VEHICLE	23 MONTHLY PAYMENTS	DEPOSIT	AMOUNT OF CREDIT	INTEREST CHARGES
£6,995	£28.83	£2,650	£4,345	£837.09
DURATION OF AGREEMENT	OPTIONAL FINAL PAYMENT / GFV	TOTAL AMOUNT PAYABLE	9.9% APR REPRESENTATIVE	
24 MONTHS	£4,529	£7,842.09		

Agreed annual mileage of 6,000. Excess mileage charged at 0.08p per mile (plus VAT)

9 One of the UK's largest Fiat dealer groups with 9 sites offering YOU MORE choice, value & savings!

GlynHopkin.com OPEN SUNDAY 10am-5pm

CAMBRIDGE 699 Newmarket Road CB5 8SQ 01223 633739 | BISHOP'S STORTFORD Northgate End CM23 2ET 01279 905790

Branches also at: St. Albans, Buckhurst Hill, Romford, East London, Ipswich, Chelmsford & Milton Keynes

UP TO 2500 USED CARS IN GROUP STOCK - ALL MAKES & MODELS!

Search Glyn Hopkin Group

Motability

OPEN 7 DAYS Monday - Friday 8.30am to 6.00pm. Saturday 8.30am to 6.00pm. Sunday 10.00am to 5.00pm.

Information correct at time of going to print. Guarantees and Indemnities may be required. Finance subject to status. Written details available on request. *When you purchase a used Fiat from 6 months to 54 months old through FCA Financial Services PCP. Model shots shown are for illustration purposes only. Models subject to availability. Calls may be monitored to ensure quality of service.

Wheels

Royal Enfield Despatch rides into Haywards

THE ROYAL ENFIELD DESPATCH: The firm was founded in 1893.

HAYWARDS has a number of limited-edition Royal Enfield Despatch motorcycles on show at its Girton garage on Huntingdon Road.

The Despatch commemorates the achievements of the despatch riders of the two world wars last century – wars which saw their role becoming of huge significance as supply lines and front lines became ever more complicated.

"Each of the 200 models built by Royal Enfield has its own individual number and each was finished slightly differently.

"One went out yesterday in battle green to a guy who used to own a military-style bike which he let go and regretted, this caught his eye and he's now getting on very well with it.

"We have Blue and Battle Green in stock, and Desert Storm Desert and Squadron Blue Despatch (the RAF model) are also available on request."

The Despatch is powered by a 499cc single-cylinder 27bhp four-stroke engine and boasts 100mpg. "It has an economical electric start and fuel injection." It's priced at £4,999, which includes "two-year warranty, first service FOC, full tank and number plates".

All 200 Despatches were sold by Royal Enfield within 26 minutes of being launched last month.

Haywards is open 9am-5.30pm weekdays and 9am-5pm on Saturdays. Find out more at *haywards.co.uk* or call the team on (01223) 276128.

Meanwhile the popular local dealership is looking forward to the new plate change which kicks off on Tuesday. "We're looking forward to the '65' new reg plate rush which is always a busy time for us," says service manager Nick Gumbrell.

COMMEMORATION: The Royal Enfield Despatch is now on sale at Haywards.

ALL VEHICLES WANTED

• BEST PRICES
• LOCAL FAMILY RUN BUSINESS. ESTABLISHED FOR OVER 25 YEARS

VEHICLE DISMANTLERS LTD

Bridge End Road, Red Lodge, Suffolk, IP28 8LQ
Based near Newmarket
01638 750413, 07748 745202 or 07917 406847
www.vehicledismantlersltd.co.uk

©LW

Same day fit available

Special Reader Offer

Order tyres at Onlinetyrestore.com and get 10% off servicing or repairs at Halfords Autocentres

At Halfords Autocentres we've teamed up with Onlinetyrestore.com to bring you this amazing money saving offer.

Simply visit www.onlinetyrestore.com and select your replacement tyres for fitting at any Halfords Autocentre and we will give you a voucher for 10% off servicing or repairs, valid for three months.

Halfords and Onlinetyrestore.com - driving down the cost of motoring!

halfords autocentre

IN ASSOCIATION WITH Newmarket News

JAGGARD BROTHERS
MOTOR VEHICLE ENGINEERS LTD
PROFESSIONAL, FRIENDLY SERVICE DELIVERED BY A CARING, FAMILY BUSINESS

Quality Used Vehicles

2008 (58)	BMW 120 Diesel M Sport 5Dr Leather Sat Nav	£9,450
2012 (12)	Citroen C1 1.0 Vtr+ Ac	£4,995
2011 (61)	Citroen C3 Picasso 1.4 Vti Vtr+	£5,995
2011 (61)	Citroen C3 Picasso 1.6 Diesel VTR+	£6,995
2012 (62)	Fiat 500 1.2 Lounge Glass roof AC AW	£6,995
2010 (60)	Ford Kuga 2.0 Diesel Titanium	£10,695
2012 (12)	Ford Focus 1.6 Diesel Zetec 5Dr	£9,950
2014 (14)	Ford Fiesta 1.0T 100ps Zetec 3 Dr	£8,995
2011 (61)	Ford Focus 1.6 Zetec 5Dr	£7,995
2011 (61)	Ford Fiesta 1.4 Zetec Auto 5Dr	£7,995
2011 (61)	Ford Fiesta 1.6 Diesel Zetec 5Dr	£7,450
2009 (09)	Ford Fiesta 1.6 Titanium 5Dr Leather	£6,895
2011 (61)	Ford Fiesta 1.25 Zetec 5Dr	£6,895
2012 (12)	Ford Fusion 1.4 Zetec 5Dr	£6,650
2010 (10)	Ford Ford Fiesta 1.4 Zetec diesel	£6,495
2008 (08)	Ford Fiesta 1.4 Ghia 5Dr Ac Leather	£4,750
2011 (60)	Hyundai IX35 2.0 Diesel Premuim	£11,950
2008 (08)	Mazda MX5 Convertible	£6,495
2007 (07)	Mazda Mx5 Convertible	£5,995
2007 (07)	Mazda 6 2.0 Diesel Sport 5Dr	£2,995
2011 (11)	Mini Mini one 1.6 3Dr AC	£8,495
2007 (57)	Mini Mini one 1.4 AC AW	£5,695
2010 (61)	Nissan Micra 1.2 Visia 5Dr	£4,995
2014 (63)	Peugeot 208 1.2 Active 5Dr, Very low Miles, Park Assist	£7,995
2009 (09)	Peugeot 308 1.6 S 5Dr Diesel	£3,695
2011 (11)	Seat Ibiza 1.4 Copa 5dr	£6,350
2012 (12)	Skoda 1.2 Diesel Cr Greenline Estate	£7,995
2010 (10)	Skoda 1.2 Tsi Elegance 5Dr	£6,495
2012 (62)	Suzuki Swift 1.2 SZ2 3Dr	£5,995
2012 (12)	Toyota Toyota Yaris 1.3 Tr Vvti 5Dr	£7,495
2007 (07)	Toyota Yaris 1.3 VVTi Spirit 5Dr	£4,995
2003 (03)	Toyota Yaris 1.0 Vvti Cdx 5Dr Ac Sunroof	£3,450
2012 (12)	Vauxhall Zafria 1.6 Exclusive Navigation	£9,750
2011 (11)	Vauxhall Astra 1.6 Sri 5Dr	£7,995
2012 (12)	Vauxhall Insignia 2.0 Diesel Exclusive 5Dr	£7,995
2013 (13)	Vauxhall Corsa 1.2 Sxi 5Dr AC	£6,995
2011 (61)	Vauxhall Astra 1.7 Diesel Exclusive Estate	£6,950
2011 (61)	Vauxhall Corsa 1.2 Sxi 5Dr AC	£6,495
2010 (60)	Vauxhall Meriva 1.3 Diesel Exclusive	£5,995
2009 (09)	Vauxhall Astra 1.6 Design 3Dr, Half Leather	£4,995
2010 (10)	Vauxhall Corsa 1.4 SE 5Dr, AC Half Lth	£4,850
2010 (10)	Vauxhall Corsa 1.3 Diesel Life 5Dr Choice	£4,650
2009 (59)	Vauxhall Corsa 1.2 Sxi 3Dr	£4,450
2006 (06)	Vauxhall Corsa 1.2 Life 5Dr	£2,495
2011 (11)	Volkswagen Golf 1.4 Tsi Match Hi Spec	£10,450
2011 (60)	Volkswagen Golf 1.6 Diesel Match 5Dr	£9,450
2008 (57)	Volkswagen Polo 1.4 SE 5Dr	£5,450
2008 (08)	Volkswagen Polo 1.4 SE 5Dr	£4,995
2004 (54)	Volkswagen Golf 2.0 Diesel GT 5Dr	£4,995
2008 (08)	Volkswagen Polo 1.2 Match 3Dr	£3,450

Commercial Vehicles

2013 (13)	Citroen 1.3 Diesel Nemo Enterprise Air Con Park Sensors	£5,295+VAT
2010 (60)	Citroen Berlingo 1.6 Diesel 625 Enterprise Van, AC, Side door	£5,995+VAT
2011 (61)	Citroen Dispatch 1200 2.0 Diesel	£8,150+VAT
2010 (60)	Fiat Fiorino 1.3 Diesel Side door, racked out	£3,995+VAT
2010 (60)	Ford Transit Connect Diesel Low Roof	£5,250+VAT
2010 (60)	Ford Transit Low roof Diesel Van	£6,495+VAT
2012 (62)	Nissan NV200 1.5 SE Diesel	£5,950+VAT
2010 (10)	Vauxhall Vivaro 2.0 Diesel 2900 Sportive Van, Side Door	£6,995 No VAT
2012 (62)	Vauxhall Vivaro 2.9 Diesel Van	£7,495+VAT

Jaggard Brothers Used Vehicle Policy
All vehicles all fully serviced prior to delivery, cambelts renewed if required.
Full 12 month MOT. Any tyre below 3mm replaced before delivery.
Comprehensive Jaggard Brothers 6 month or 6000 miles (whichever occurs first) warranty.

MON-FRI 9-5 SATURDAY 9-4 SUNDAY BY APPOINTMENT

PART EXCHANGE WELCOME 01638 720650 FINANCE AVAILABLE SUBJECT TO STATUS

WWW.JAGGARDBROTHERS.CO.UK | E: JAGGARDBROTHERS.LTD@OUTLOOK.COM
2 HAMMOND CLOSE, NEWMARKET CB8 0AZ

©LW

Wheels

Sleeker all-new Kia Optima ready to be unveiled at Frankfurt Show

THE all-new Kia Optima will be unveiled in European specification at the Frankfurt International Motor Show on September 15.

The fourth-generation Optima, due on sale across Europe later this year, boasts a modern, new exterior, a bold interior design with more space for all occupants, an array of new technologies and a wide choice of efficient powertrains. The new model will offer greater refinement and improved ride and handling over the outgoing model, while retaining the sporty image that's helped Optima become one of Kia's best-selling models worldwide.

In profile, the glass area maintains the raked A-pillar and sweeping C-pillar that define the Optima's sports-sedan appearance, with the rear quarter light kicking up smartly as the shoulder line extends towards the raised boot lid.

The deeply-sculptured body panels of the doors curve fluently into slightly extended side sills, addring more visual weight around the skirt of the Optima.

The LED halo-style tail lamps wrapped around the corners of the rear give the car a modern, new light signature. The expansive rear bumper which houses a sporty-looking air diffuser and oval exhaust.

The upgraded 1.7-litre CRDi diesel engine is expected to account for most European sales. Now producing 141ps (up from 136ps) and 340Nm torque (increased from 325Nm), the upgraded 1.7-litre diesel engine offers an improvement to engine response, low end torque, efficiency and NVH. The upgraded engine boasts CO2 emissions reduced by 14 per cent to 110g/km.

ALL-NEW OPTIMA: Fluent design language

Audi · BMW · Ford · Peugeot · VW · Mercedes-Benz · Vauxhall

Established 27 Years

• Fixed Price Servicing • Manufacturers' Parts used
• Courtesy Cars Available
• Valeting Service Available
• Free Collection & Delivery Service
• Sport • MPV • Family
• Servicing & MOT Preparation • Tyres • Exhausts
• Batteries • Servicing

Warm, friendly, efficient service

SPA MOTOR CO.

1 Studlands Business Centre
Exning Road • Newmarket • CB8 7SS

Tel: 01638 660100

www.spamotorco.co.uk

©LW

SPECIAL ADDITION

The New Lexus IS 300h Executive Edition loaded with luxury features:

+ Heated Leather Seats
+ Lexus Navigation
+ Keyless Entry

New IS Saloon 300h Executive Edition 5door on 37 month PCP Finance	Matching Deposit	Large Deposit
Towards your deposit (from us)	£1,500.00	£1,500.00
Customer deposit/part exchange	£409.00	£5,841.36
Then 36 payments of	£409.00	£249.00
Term (months)	37	37
Annual mileage allowed	8,000	8,000
APR	3.9%	3.9% Representative
Manufacturer recommended retail price	£29,995.00	£29,995.00
Discount	£2,164.90	£2,164.90
Cash price after discount	£27,830.10	£27,830.10
Amount of credit	£25,921.10	£20,488.74
Guaranteed minimum future value/optional final payment	£13,545.00	£13,545.00
Total amount payable	£30,178.00	£29,850.36

Representative Example

Auto Express Driver Power 2015 Best Manufacturer

IS | LEXUS AMAZING IN MOTION

LEXUS CAMBRIDGE. Norman Way, Coldham Lane, Cambridge CB1 3LH. Tel: 01223 964 292

www.cambridge.lexus.co.uk

£1,500 finance deposit allowance 37 months on Lexus Connect (PCP). IS new retail sales. Ordered and proposed for finance between 1 July and 30 September 2015, registered and financed by 31 December 2015 through Lexus Financial Services. Participating Lexus Centres. Other finance offers available but cannot be used in conjunction with this offer. Terms and conditions apply. Excess mileage charge applies over 24,000 miles, 12 pence per mile. Indemnities may be required. Finance subject to status, over 18s. Lexus Centres are independent of Lexus Financial Services. Lexus Financial Services is a trading name of Toyota Financial Services (UK) PLC. Registered Office: Great Burgh, Burgh Heath, Epsom, KT18 5UZ. Authorised and regulated by the Financial Conduct Authority. The MPG figures quoted are sourced from official EU-regulated test results. They are provided for comparability purposes, and may not reflect actual driving experience. Image shown for illustration purposes only. Jardine Motors Group includes Lancaster Motor Company Ltd, Lancaster Cars Ltd, Lancaster Luxury Vehicles Ltd, Lancaster plc, Lancaster Specialist Cars Ltd and Lancaster Sports Cars Ltd. All of whom are regulated by the Financial Conduct Authority.

IS 300h Executive Edition fuel consumption and CO_2 figures: Urban 62.8 mpg (4.5 l/100km), Extra-Urban 62.8 mpg (4.5 l/100km), Combined 65.7 mpg (4.3 l/100km), 101g/km CO_2 (15% BIK)

classified motors
cambridge-news.co.uk/bookonline
PRIVATE: 08444 068 674
TRADE: 01223 434343

Audi

AUDI TT 2.0 FSI AUTO

Silver, S-Tronic Gearbox, Alcantara and leather upholstery, Parrot MKi9200 bluetooth music and handsfree kit, 2 owners, next MOT due 07/04/2016, full service history, electric windows, air conditioning, satellite navigation, parking aid, MP3 player, CD player, leather trim, child seat points (Isofix system), sports seats, metallic paint, alloy wheels, power steering, steering wheel reach adjustment, traction control, central locking, alarm, immobiliser, driver's airbags, passenger airbags, 4 seats.

£8,495

07876 680410

It's free to rehome your car accessories under £100
classified motors
cambridge-news.co.uk/bookonline

Ford

FORD FOCUS 1.6LX

5 door 2006 06 Plate Silver Only 48,000 miles F.S.H. P.A.S. C/locking E/windows Airbags Air Con. Alloys Radio/C. D Player Colour Coded Bumpers Immobiliser Long M.O.T. Warranty Excellent Condition

£3,495

www.rowleyscars.co.uk
01799 58432
or 07779 557267

Honda

HONDA JAZZ 1.4SE 2006 MET.

Grey Only 42,000 miles 2 Owners P.A.S. C/locking E/windows Airbags Air Con. Alloys Radio/C. D Player Colour Coded Bumpers & Mirrors Immobiliser New M.O.T. Warranty Excellent Condition

£3,995

www.rowleyscars.co.uk
01799 58432
or 07779 557267

To sell your motor vehicle, cambridge-news.co.uk/bookonline

Honda

HONDA JAZZ 1.4ES 2011

Silver Only 33,000 miles 2 Owners P.A.S. C/locking E/windows Airbags Air Con. Alloys Radio/C. D Player Colour Coded Bumpers & Mirrors Immobiliser Long M.O.T. Warranty Excellent Condition

£6,750

www.rowleyscars.co.uk
01799 58432
or 07779 557267

Jeep

JEEP GR CHEROKEE CRD OV-LAND

2.7ltr diesel, 2004, Silver, Estate, Automatic, tinted windows, leather heated seats, all extras, 12 mths MOT, 130,813 mls, excellent runner, excellent condition.

£3,300

07833 712770

One place to sell your car accessories
It's FREE to sell any car accessory under £100.
To sell your motor vehicle visit cambridge-news.co.uk
classified motors

Renault

RENAULT LAGUNA EXTREME

2ltr, 2006, Blue, Estate, 85500 mls, good cond., 12 mths mot, S/S/H, ABS, A/C, alarm, alloys, CD, C/L, airbag, E/M, E/W, PAS

£1650

07880567256 or 01353658369

Suzuki

SUZUKI SPLASH GLS AUTOMATIC

1.2ltr, 2011, Silver 5 Door Hatchback, F/D/S/H, MOT until Dec, under 15,000 miles, disabled car with hand controls still fitted (can be removed). Only 2 owners. As new in excellent condition.

£4,750 ono

07765 537879
or 01440 707576

Volkswagen

VOLKSWAGEN BEETLE LUNA

1.6ltr, 2008, Grey Metallic, Cabriolet, 60k miles, FSH, PAS, C/L, leather, E/W, A/C, alloys, VGC.

£5,500

01638 720772

Sell your car and all that goes with it.
classified motors

Cars Wanted

WE'LL BUY YOUR CAR OR VAN

STEP 1 Get your valuation
STEP 2 Receive and accept our offer
Your offer is valid for 5 days and we come to you.
STEP 3 Receive payment for your vehicle
Payment is by instant bank transfer or cash and there are no fees.

Telephone: 01223 785112 • 24/7
Email: info@webuyyourvan.com

CARS & VANS
WANTED FOR INSTANT PAYMENT
ANY AGE, ANY CONDITION
HIGH OR LOW MILES
INCLUDING CLASSICS.
£100 - £25K
01223 785114

CHARLTON RECYCLED AUTOPARTS
Fully Authorised End of Life Vehicle Treatment Facility - Licence number 75119B
We are the only authorised collector of abandoned vehicles for South Cambridgeshire, East Cambridgeshire & Fenland District Councils
We have a direct link to DVLA and can issue Certificates of Destruction electronically immediately.
WE PAY UP TO £250
for any scrap car and operate a free collection service.
Cambridge (01223) 832656

From just £27.50 when booked online
classified motors cambridge-news.co.uk/bookonline

Want the new VW Touareg?
Sell your old car now!
Get the very best offer by selling privately!

Walk into the dealer with a CASH DEPOSIT
Ready for the new VW Touareg launches 31st AUG - ADVERTISE NOW

£28.50 Online Package
FIAT PUNTO 1.2ltr, 2000, Black, 3 Door Hatchback, VGC, 10 mths mot, 10 mths tax, CD, C/L, E/M, E/W, PAS. £1,200 ono Tel:0844 4060921
FIAT PUNTO 1.2
£1,200 ono
0844 4060921

£43.52 Basic Package
FIAT PUNTO 1.2
illustration only
1.2ltr, 2000, Black, 3 Door Hatchback, 55k mls, VGC, 10 mths mot, 10 mths tax, CD, C/L, E/M, E/W, PAS
£1,200 ono
0844 4060921

£65.28 Premium Package
FORD FOCUS 1.6 ZETEC SIMPLY STUNNING
Subsequent free rebooks must be made within three months of the initial booking and can only be made by calling blah blah blah blah.
£9850
01482 327111

Market Place Guarantee It's Selling
Guarantee it for an extra £5
* We guarantee to rebook your ad for FREE

classified motors
Visit cambridge-news.co.uk/bookonline or call 08444 068 674
*Subsequent free rebooks must be made within three months of the initial booking and can only be made by calling.

Cars Wanted

A.A Wanted

Cars, vans, pick-ups, 4x4's, Caravans, Motor Homes

with or without MoT, cash paid on collection

Open 7 days a week

07748248637

Don't scrap it, sell it!

Cars bought
Any age
Any condition
But No Scrap
Including Projects and Classic Cars

CALL COLIN
07703 596070
01763 256987

Advertise your car from £27.50 when booked online

from just £27.50

classified motors

cambridge-news.co.uk/bookonline

Motorcycles

All Motorcycles / Scooters Urgently Wanted For Cash!

Any condition/ any age.
From Mint Condition to Crashed, Damaged and Non Runners.
Absolutely anything considered.
Instant Cash paid on collection.
Tel: 07713 082982 / 01480 407754
BLACKCAT BIKES

Motorcycles, Scooters, Mopeds
Bought for Cash
Any Condition, Any Age, Crash Damaged, Non-runners.
07710 324170
www.tradebikesuk.co.uk

Caravans

SPRITE ALPINE 2

Excellent cond. End bathroom, many added extras from new. FSH. a sale regretted.

£8,500 ono

01223 246421
or 07773 230184

ACE JUBILEE GLOBETROTTER 2006, 4—Berth, Motor Mover, end shower & toilet, full kitchen, full heating, very good condition. £5,500 ono 01223 575307 07988 109618

To sell your motor vehicle, cambridge-news.co.uk/bookonline

Campers & Motor Homes

2004 GLOBECAR POSSL

Mileage: 44,000
Colour: Silver
Engine Size: 2,800

£8,450

01248 848620

FORD TRANSIT TREND CAMPERVAN

2 berth, 2011, 2.2 diesel, 69,000 mls, FSH, full electrics, fantastic condition

£16,200 ono

01480 830249
or 07952 950864

On the Road

cambridge-news.co.uk/bookonline
Private: 08444 068 674
Trade: 01223 434291

Car Accessories

CAR CARE KITS 2 unused Supagard car care kits in original cases £15 ono Tel: 01480 437262

MULTIFIX Learner Plates Halfords Essentials Multifix L—plates (2 in unopened pack, never used), self—adhesive or holes to tie on. £1 Tel: 01223 700601

Sell your car and all that goes with it.

classified motors

Garages & Parking

OUTSIDE STORAGE AVAILABLE FOR CARS AND VANS ECT
VERY FLEXIBLE TERMS, ADJACENT A14, GODMANCHESTER AREA
07836325901
01480495000

GARAGE TO LET Huntingdon Road, Cambridge. Price per week: £13 01580 755483

It's free to sell your bike accessories under £100

classified motors cambridge-news.co.uk/bookonline

'From nodding dogs to car seats, it's free* to sell your accessories under £100.'

*When booked online

Visit classified motors
cambridge-news.co.uk/bookonline

Tyres, Wheels & Exhausts

J AND J TYRES
Part Worn Tyres
New Tyres
Buy a set of 4 get £20 off
on 15 inch upwards
01223 830083
www.jandj-tyres.co.uk
BASED IN SAWSTON

Browse classified motors for your next CARAVAN

cambridge-news.co.uk/classifieds

classified motors
To sell your motor vehicle
cambridge-news.co.uk/bookonline

Sell your old Camper or Caravan here!

Get the **best** price selling privately!

Get some extra summer holiday MONEY

£28.50 Campers Package

TOURING CARAVAN
4 Berth, loads of e
very good condi
newly serviced
fully refurbish
£15,00
0844 40609

TOURING CARAVAN
4 Berth, loads of extras, very good condition, newly serviced and fully refurbished.
£15,000
Tel. 0844 4060921

Guarantee it for an extra £5
We guarantee to rebook your ad for FREE*

classified motors

cambridge-news.co.uk/bookonline or call 08444 068 674
*Subsequent free rebooks must be made within three months of the initial booking and can only be made by calling.

Sell your old Motorbike or Scooter here!

Get the **best** price selling privately!

Get a CASH DEPOSIT for a new model!

£28.50 Bikers Package

KAWASAK
NINJA ZX
2006 Super Sport, Ti
electric start, new
plugs, new chain,
tax. Good condi
£2,000 o
0844 40609

KAWASAKI NINJA ZX6R
2006 Super Sport, Titanium, electric start, new spark plugs, new chain, 3 mths tax. Good condition.
£2,000 ono
Tel. 0844 4060921

Guarantee it for an extra £5
We guarantee to rebook your ad for FREE*

classified motors

cambridge-news.co.uk/bookonline or call 08444 068 674
*Subsequent free rebooks must be made within three months of the initial booking and can only be made by calling.

classified marketPLACE

YOUR LOCAL GUIDE TO BUYING AND SELLING

cambridge-news.co.uk/bookonline • 08444 068 674

FREE* to sell your items under £100 when booked online. Just £10.99 for items over £100. Motors from just £27.50. *(Excludes Trade, Pets and Motors)

You can make a speedy sale in print, online and mobile.

How to advertise in marketPLACE

Online - cambridge-news.co.uk
Call - 08444 068 674
Monday - Friday: 8.30am - 6pm
In person - Cambridge News
Winship Road, Milton, Cambridge, CB24 6PP
Call - 01223 434434
Mon to Thur, 9am to 5.30pm. Fri, 9am to 5pm

For the Family
Mind, Body & Soul
Wedding Directory
Animals
Pets, Equestrian, Agriculture
Home
Service Directory
Garden
Sports & Hobbies
Holidays
Property
Business
Jobs
Learn to Earn
Motors
On the Road
Public Notices
Personal

in print, online and mobile

Classified Marketplace and Family Announcements Customer Services can be contacted on 03448 475026

For the Family

cambridge-news.co.uk/bookonline
Private: 08444 068 674
Trade: 01223 434291

Baby & Nursery Equipment

BABY mobile Musical mobile from toys r us, in original packaging, used but excellent condition £8.00 ovno Tel: 01799 510788 or 07794 672126

LINDAM baby gates x 2 Baby gates to in the door way or stairs, metal construction. V good condition. £25.00 ovno Tel: 01799 510788 or 07794 672126

PREGNANCY SUPPORT and feeding pillow also can be used as a baby cushion £29.99 new excellent condition £8.00 Tel: 07935 297240

COT BUMPER pink/white 100% cotton filling 100% polyester new £10.00 ovno Tel: 07935 297240

Child Safety

SUMMER INFANT DELUXE Baby Bather support seat pink, adjustable head rest support, 3 position back rest folds for easy storage, removable cover plus bath mat clear £8.00 Tel: 07935 297240

Bags, Briefcases & Luggage

PINEAPPLE Dance Studio Handbag Black fabric, grey lettering, silver gems/glitter on front, zip top, metal buckle, small handle, phone slot inside, approx 15x27cm, used but gd cond. £1 Tel: 01223 700601

ANTIQUE Leather briefcase Light tan. £25 ono Tel: 07941 571047

Books, Magazines & Videos

PROOF of the Pudding Cookbook Hardback by Phil Vickery, 304 pages, several colour photos, dozens of recipes (puddings and cakes), vgc, hardly used, small tear in dust jacket. £2 Tel: 01223 700601

A Dundee Detective by David Aitken. A slick assured modern thriller set in Scotland. Local gumshoe seeks missing Chinese girl. Mayhem and romance in bonnie Dundee. £7

TAKE a box of eggs cookbook Hardback, spiral bound, never used, a Dairy Cookbook, 100 recipes (sweet and savoury), colour picture with every recipe. £1 Tel: 01223 700601

FRED Dibnah Books Hardback books, Made in Britain, Fred's Victorian Heroes , and Fred Dibnah Special Book softback+ DVD. £20 ono Tel: 01480 214597

FREE TO LIST ANY ITEM BELOW £100 ONLINE

Books, Magazines & Videos

POLISH History Book 360 page hardback A4 size, "On Poland and Poles" by Jarosław Krawczyk. Fab coloured illustrations on most pages. £20 Tel: 01480 214597

CAMBRIDGE Indexed 1966 street plan.pristine condition, shows Rlys. colleges, £12 Tel: 01270 520216

GUINNESS World Records 2002 Hardback book, 288 pages, read but in good condition. £1 Tel: 01223 700601

NEW Boxed set books The History Decline & Fall of Roman Empire Vol.I to VIII £30 ono Tel: 01223 722089

ST.EDMUNDSBURY First Official guide for the new Borough 1976. £15 Tel: 01270 520216

Clothes for Her

TOPMAN short—sleeved denim top Men's top, 100% cotton, denim look, size medium (38"—40" chest), short sleeves, one pocket, classic fit, good condition, hardly worn. £1.50 Tel: 01223 700601

DRESS FOR SALE 'Coast' sleeveless size 16 long dress in cerise, pleated, v neck , worn only once . Excellent condition. £40 ono Tel: 01480 437262

LADIES trousers (Artigiano) 4 pairs, size 14, short length, beige / cream / camel. Super quality, all in excellent condition. £5 each or £15 for all 6 pairs. £5 Tel: 07941 871536

LADIES lightweight jackets (2) Designer names: Artigiano & Cotswold Collections, unworn, size 14. Colours: Cream, peach. £20 Tel: 07941 871536

LADIES PADDED WINTER COAT CARAMEL COLOUR, 3/4 LENGTH, FLEECE LINED HOOD, ZIP FASTENING, AND TOGGLES. SIZE 14 (AS NEW) £25 Tel: 07941 871536

BOYS CLOTHES Large bag of age 11—12yrs boys clothes, all in very good condition. £5 Tel: 01480 437262

MENS WELLINGTON BOOTS DARK GREEN. BRAND NEW. SIZE 10. POSSIBLE LOCAL DELIVERY £8 Tel: 01223 441791

Fashion

BRITNEY Spears Gift Set Fantasy, The Nice Remix: Body Souffle 50ml, Eau de Parfum 30ml, Eau de Parfum Spray 10ml, box opened to view contents but products unused. Milton £5 Tel: 01223 700601

AVON Sensuelle Eau de Parfum Vaporisateur, brand new in original packaging (pink and white box), unopened, including outer cellophane, 50ml. Milton £4 Tel: 01223 700601

BOOK ONLINE

Legal Services

A FRESH APPROACH TO LEGAL SERVICES
- Will Writing - Lasting Powers of Attorney - Care Fees Planning - Trusts - Funeral Plans - Probate
FREE HOME VISITS UP TO 8PM
LOW COST, FIXED FEE SERVICE
Please call our friendly team for more information
218 Cherry Hinton Road, Cambridge T: 01223 795050
17 Market Street, Ely T: 01353 723106
Please visit: www.inheritancewills.co.uk
Inheritance

Mobility

CAMBRIDGE ORTHODONTIC PRACTICE OFFER

Invisalign special on the 16th of September.
- Free consultation and records worth £350
- £1000 off treatment fee
- 0% Finance available

Cambridge 01223 411922

Toys & Games

BUILD—A—BEAR CAT. GREY FUR WITH PINK PAWS/EARS/NOSE. VERY GOOD CLEAN CONDITION. INCLUDES BUILD A BEAR SUITCASE WITH OUTFITS £15 Tel: 01223 441791

FREE LISTINGS classiedmarketplace.co.uk

Toys & Games

FOR Sale Travel Stair Gate £10, Little Tike Rocking Horse £10, Tea Trolley & Tea—set £10, Trolley & Duplo £10 Only used at Grandparents. £10 Tel: 01223 233279 or 07899 937306

CHILDRENS GAMES Large box of games inc Junior Scrabble,Charades for Kids, Twister Moves,Globe Trotting , Link Letters and various others. £10 ono Tel: 01480 437262

ANGRY Birds soft toy Red and cream soft fabric, yellow beak, makes laughing sounds when pressed, approx 10cm tall, good condition. £1 Tel: 01223 700601

SHREK Character Soft Toy Approx 18cm tall, fabric toy. £1 Tel: 01223 700601

TOY CARS Large box of toy cars, all good condition. £10.00 ono Tel: 01480 437262

Watches & Jewellery

JOHN Lewis Bracelet Brand new, label still attached, unwanted present, silver clasp and silver beads and strands along green cord strands (15 total). £4.50 Tel: 01223 700601

ROAM bracelet (Evans) Brand new, label still attached, silver—coloured metal with cut glass stones in pattern all round, suitable for a special occasion £1 Tel: 01223 700601

cambridge-news.co.uk

Be SMART and get CASH for your old PHONE
classified marketPLACE

Mind, Body & Soul

cambridge-news.co.uk/bookonline
Private: 08444 068 674
Trade: 01223 434291

Disability

www.mobilitysolutionssuffolk.co.uk
MOBILITY Solutions
Tel: 01638 717796
29 James Carter Road, Mildenhall, Suffolk IP28 7DE
SCOOTERS BOUGHT & SOLD NEW & USED
BEST PRICES AVAILABLE
"First we listen...then we help"
©LW

STAIRLIFTS
STAIRLIFTS FULLY FITTED £1395.00
SECONDHAND FROM £795.00
MOBILITY SCOOTERS FROM £395
ADJUSTABLE BEDS, WALKING AIDS
RISE & RECLINE CHAIRS FROM £595
WHEELCHAIRS
BATHLIFTS, SMALL AIDS
BEEMOBILE 01223 246425 ©LW

CAMBRIDGE MOBILITY
Wheelchairs, scooters, bath/kitchen aids, recliner chairs, sales and service.
Tel: 01223 830084
Unit 11, South Cambs Business Park, Babraham Road, Sawston, CB2 4JH. ©LW

Massage & Therapy

Tantric Massage by Valentina Call 07835 879077 ©LW

PAM'S UNHURRIED RELAXATION MASSAGE
07985431777
8am - 6:30pm.
Don't be shy, give me a try. I don't bite or sting. ©LW

classiedmarketplace.co.uk

3 for 1 Advertising
classified market PLACE

BUY&SELL ONLINE

Pets

cambridge-news.co.uk/bookonline
Private: 08444 068 674
Trade: 01223 434291

Pets & Animals

Find your pet a loving home

cambridge-news.co.uk/**bookonline**

Pet & Animal Accessories

BLACK RUFF & TUFF PLASTIC DOG BED. SIZE MEDIUM. 70cm WIDTH. AS NEW, UNMARKED & UNCHEWED !! USED ONLY TWICE AT GRANDPARENTS. POSSIBLE LOCAL DELIVERY £10 ovno Tel: 01223 441791

HAMSTER Heaven (hamster cage) An amazing Hamster Heaven hamster home, probably the best house a hamster could have. Was £65 new. See photo/description on petsathome.com. £25 ono Tel: 07906 385642

Pet & Animal Accessories

LARGE RABBIT HUTCH 190 cm high x 175 cm wide x 93 cm deep. Dark green, two floors, 3 steps to go from 1st to 2nd floor, felt roof. Can hold 1—2 rabbits. £45 ovno Tel: 07552 884404 or 01223 292201

BOOK ONLINE
classifiedmarketplace.co.uk

Home

cambridge-news.co.uk/bookonline
Private: 08444 068 674
Trade: 01223 434291

Aerials & Digital Receivers

TV Aerial Service
FREE Call Out, FREE Quotation
- Discount TV Aerials
- Aerial & Satellite Repairs
- Aerial & Satellite Points
- Television Wall Mounting

Freeview | Sky HD | freesat | Freeview HD

SAME Day Service!
CALL LOCAL 01638 387 127
CALL MOBILE 07551 125 850
www.tv-aerials.co.uk

Articles Wanted

All Clocks and Watches Wanted
Working or not.
Windups or automatic.
Any Condition.
Private Buyer.
All Leatherbound Books and Bibles also wanted.
All Coins bought.
Antique and Vintage walking sticks.
Best Prices Paid.
Shop Tel: 01284 799341
Mob: 07768 589313 ©LW

CASH PAID
For vinyl records,
will collect.
Tel:
07593 695418

Articles Wanted

BOWES&CO Pay cash! £5—50,000 for Jewellery, Prestige Watches, Coins, Medals, All Silver Items, Antiques, Collectables, Musical instruments, all Items of value considered for purchase or pawnbroking loans, registered Pawnbrokers commission agents valuers. 55 Burleigh Street Cambridge. Polite and considerate service, free genuine advice. Parking Available by request Tel 01223 360287 www.bowesandco.co.uk

Audio Equipment

MUSIC Centre Coopers retro music center in wood console. AM?FM radio, CD player, Tape and record deck. Copy to USB or memory card.As new, unwanted gift. £50 Tel: 01223 293985

SPEAKER Gale 3050C center speaker, twin cone, solid wood with grill.15—100Watts, 4—8 Ohms.As New. £10 Tel: 01223 293985

SONOS PLAY:1 black in as new condition with all cables and Sonos Bridge £95 ono Tel: 07474 730754

ZERO COMMISSION
classified marketPLACE

Beds, Bedding, Bedrooms

SLIDING WARDROBES
Local Family Business
TRADING OVER 30 YEARS
Cambridge Showroom • Surprisingly affordable
Free quotations
01223-277757
www.mirrorimageltd.co.uk
©LW

SMALL 45"DOUBLE DIVAN BED Excellent condition, 2drawers. Guest bed, hardly used. Price without mattress. Add £50 for excellent mattress.Buyer collects. £499 new. £99 Tel: 07506 003397 or 01223 844443

SMALL DOUBLE DIVAN BED (45") Excellent, hardly used guest bed. White 2 drawer. Cost £499. Buyer collects. Mattress (excellent) can be added for £50. £99 ono Tel: 07506 003397 or 01223 844443

GUEST bed IKEA guest bed VGC with blue denim cover. Folds to become armchair. Hardly used. £50 ono Tel: 01223 236642 or 07845 941301

Carpets & Rugs

CUT-PRICE CARPETS
The Small Shop with Big Savings
cutpricecarpets@hotmail.co.uk
Carpets beds and rugs
Fitting arranged, home selection
Free estimates
We can beat any quote!
Mon-Fri 9:00–4:00pm
Sat-Sun 10:00-3:00pm
Open 7 Days a week
175 Mill Road, Cambridge CB1 3AN
Tel: 01223 210337
Special Offer On Rugs!
©LW

RUG Handmade Dunelm full cut red rug.100% wool pile.Excellent condition.Dimensions 150cm x240 cm. Must be seen. Cambridge. £30 ono Tel: 07941 571047

Photography

FINEPIX2800 zoom Dig.Camera Camera VGC plus 3 memory cards ,mains adaptor, 2sets AA batteries+charger and software DVD £30 ono Tel: 01480 214597

Computer Accessories

NVIDIA Gefore GTX 650ti Boost Used, moderate condition, no faults, just wear and tear. Works perfectly fine, just a bit dusty. £40 ono Tel: 01487 843144 or 07756 333150

Household Miscellaneous

SALT
25 kg bags
£7.99 inc VAT
collection only
WATERTIGHT
Unit 7 Bramley Rd
St Ives
01480 498177
&
Unit 8a Stonehill
Stukeley Meadows Ind Est
Huntingdon
01480 458908
©LW

DISCO Light Height 17.8 cm, black plastic + multi—coloured plastic lenses, 12V adapter included, suitable for children's parties, used a few times, boxed. £2.50 Tel: 01223 700601

BIRD in cage tealight holder White metal birdcage tealight holder with bird—shaped tealight inside, cage approx 16cm tall, unused. £1 Tel: 01223 700601

WOODEN COMMODE I joke not. Family heirloom, sort of. A wooden commode. Very old, but excellent condition. Looks like a box but inside.... £50 Tel: 07506 003397

MOBILITY walker days 3 wheel walker as new folds up needs a good walk £20.00 Tel: 07760 218666 or 01480 467252

BESWICK leopard with oval stamp. good condition. no damage. £55 ono Tel: 01223 316604

ZERO COMMISSION

Computer Accessories

HP pavilion monitor 15inch Color flat screen v.g.c £12 Tel: 07860 430077 or 01223 841057

Dining Furniture

TABLE + 4 chairs Glass Top French wrought iron table 90 x 180 cm. Excellent condition. Chairs with padded cushions. Suitable for dining room or conservatory £100 Tel: 01353 610392 or 07857 688989

DINING TABLE BLACK GLOSS TOP WITH SILVER COLOURED METAL LEGS. WIDTH 47 INCH. DEPTH 32 INCH. GOOD CONDITION. BUYER COLLECTS £10 Tel: 01223 441791

DIY & Tools

SILVERLINE 190mm Bandsaw for home workshops 350w motor like new £45.00 ono Tel: 07935 297240

Flooring & Floor Tiles

LUXURY vinyl flooring planks (Camaro — white limed oak). 24 planks, area 3.34 sq m) Brand new, in unopened box. (Retail at £52). Sell for £35 Tel: 07941 871536

Home Appliances

GAS COOKER, FLAVEL MILANO G6 White gas cooker, standard size, hardly used (can't cook, don't cook), 4 years old. Excellent condition under the dust. Buyer collects. Moving house £80 Tel: 07506 003397 or 01223 844443

DYSON VACUUM CLEANER dc 04. DYSON Upright vacuum cleaner.Very good condition,excellent working condition. (Longstanton) £30 Tel: 01954 782004

STEAMER 3 TIER with glass lid used only once. Excellent condition £7 Tel: 01223 861330 or 07821 392172

BABYLISS Pro Stylist Tools No pins. Buyer collects. £30 Tel: 07809 179108

Free to Good Home

FRENCH bulldog pup email: JAKMB3@GMAIL.COM — 2 males, 2 females for re homing. 13 weeks, very good temper. come with toys and accessories. £100 ono

Kitchen Electrical Appliances

FOOD PROCESSOR MASTER CHEF 650 plus attachments very clean good condition hardly used Instruction and Recipe Cook Book included £25 Tel: 01223 861330 or 07821 392172

HOTPOINT Washer/Dryer 5 year old washer/dryer in excellent condition. Selling due to having new integrated kitchen units. £80 Tel: 07790 147541 or 01223 412308

KENWOOD Food Processor Model no FP226. Ultra compact including 1.2 litre liquidiser and attachments. Immaculate as hardly used. £22 ono Tel: 07941 571047

HOTPOINT Washing Machine Very good condition, white, latest spec, can deliver. £75 Tel: 01353 721848 or 07967 196974

SLOW Cooker Breville slow cooker — model — ITP 136. Good condition — hardly used. £12 ono Tel: 07941 571047

Kitchen Furniture & Fitments

KITCHEN/BREAKFAST Table Light Wooden Top Table with White Frame/Legs & Two Stools H87xL90xD49 extending to 66cms Collection from Newmarket £50.00 Tel: 07908 697830

Lounge & Conservatory Furniture

CONSERVATORY Suite Excellent condition — Cane 3 seater and 2 seater settee plus armchair complete with black /gold and cream /gold cushions plus 2 glass top tables £75 ono Tel: 01480 832367 or 07711 611312

LIMITED Edition Prints Individual prints each beautifully framed limited edition or original art. Only selling owing to move. Open to offers.Price range £40 — £99.99 on £99.90 ono Tel: 07941 571047

3+2 seater settees 3+2 seater settees for sale ,good condition , buyer to collect from royston £100 ono Tel: 01763 246861 or 07523 013053

classifiedmarketplace.co.uk

Lounge & Conservatory Furniture

CONSERVATORY Furniture Two seater settee, two chairs and matching coffee table. Very good condition £99.00 ovno Tel: 01223 244724

COFFEE table Mahogany drop leaf, antique looking with green leather inlay & gold leaf edging £40 ono Tel: 01223 722089

G Plan Carrera Recliner chair Floral fabric, VGC, buyer collects, 2nd chair available later date(free) £30 ono Tel: 01223 722089

G Plan 3 seater Carrera sofa Floral fabric, as new condition, fire safe, buyer collects £35 ono Tel: 01223 722089

Records, Tapes, CDs & DVDs

CHILDRENS DVDS 13 DVDS INC RANGO,SMALL SOLDIERS, OPEN SEASON 2,SPEED RACER,AIR BUDDIES,DIARY OF A WIMPY KID. EXCELLENT CONDITION. £10 ono Tel: 01480 437262

GREEN DAY DVD AND CD BOXED SET LIVE CONCERT ALL THERE HITS PLUS EXTRAS BOXED SET OF BRAND NEW DVD AND CD £10, ANY GROUP OR ARTIST DVDS OR CDS FROM £3 Tel: 07585 527340

Lounge & Conservatory Furniture

GREEN DAY DVD AND CD BOXED SET LIVE CONCERT ALL THERE HITS PLUS EXTRAS BOXED SET OF BRAND NEW DVD AND CD £10, ANY GROUP OR ARTIST DVDS OR CDS FROM £3 Tel: 07585 527340

CD'S FOR SALE 7 CD'S INC EVANESCENE, KYLIE,BLUE,HIGH SCHOOL MUSICAL AND STEPS.EXCELLENT CONDITION. £5 Tel: 01480 437262

BLACKADDER 5 Blackadder videos for sale all in excellent condition.Will sell individually for 50p each. £2 Tel: 01480 437262

Telephones & Answerphones

BT synergy 6500 telephone. including answerphone. Immaculate condition as hardly used. £25 ono Tel: 07941 571047

Building Materials

CAMBRIDGE White Bricks, approx 120, call after 2pm please £100 ono Tel: 01223 860577

BOOK ONLINE

Service Directory

Trade: 01223 434291

Aerial & Satellite Services

TV AERIALS SATELLITE & HOME CINEMA
AUTHORISED INSTALLER
0800 917 41 49
07903 187 837
FREE ESTIMATES
www.DWS-LTD.CO.UK
©LW

Carpentry & Joinery

CARPENTER. Doors, kitchens, wardrobes, flooring, windows, fences etc. Call Jonathan Westwood: 07855 510042 or 01223 470102

FREE TO LIST ANY ITEM BELOW £100 ONLINE

Curtains & Blinds

Aspect Blinds
Free Measuring: Free Quotes: Free Fitting
BUY DIRECT
Quality blinds manufactured in our own LOCAL Factory
Family business offering friendly, efficient service.
Verticals: Rollers: Pleated: Aluminium: Wood: Conservatory: Powered & more...
Please **call 0800 8600 158** to book your free quote.
(factory direct line 01354 278402)
www.aspectblinds.co.uk
©LW

Education & Tuition

HOME tuition—Cambridge Education and Training. 100s of private tutors. www.cetcambridge.co.uk Tel: 01487 812628.

Electricians

QUALIFIED Electrician, retired, able to do small jobs, extra socket, lights, etc. Tel: 01353 777851/ 07541 044714.

Fascias, Soffits & Guttering

Professional, Affordable and Reliable, No pressure service
EAST ANGLIAN ROOFLINE
Contact telephone number
01480 216677
Email info@eastanglianroofline.co.uk
©LW

White Knight
Gutter Cleaning and Repairs
New guttering supplied and fitted, Old cast guttering taken away, Fascia Boards, Windows and Conservatories cleaned and repaired. Exterior painting - fascia boards, windows ect, Roof repairs
Mobile: 07722417508
Call now for no obligation quotation

GUTTERS
Cleared, Serviced & Repaired
Free quote 7days
Friendly service
Call Francis
01223 832326
07984 055460

ZERO COMMISSION

FREE TO LIST ANY ITEM BELOW £100*
*when booked online
classified marketPLACE

General Maintenance

CB PROPERTY MAINTENANCE
- All roof work • Guttering & Fascias
- Brickwork • Carpentry • Rendering
- Plastering • Painting & Decorating

Free quotes call 01223 852735
cbpropertymaintenance.co.uk
©LW

PROPERTY MAINTENANCE
LOCAL MAN, NO JOB TOO SMALL
- *Plastering*
- *Tiling*
- *Painting & Decorating*
- *Repairs*
- *Kitchens Fitted*
- *Help with D.I.Y.*

Call John on Mobile
07752 374707 ©LW

Man & Van

Fast Couriers
Courier Service
Nationwide 24/7
Free Quote
Call Chris: 01353 968962
07516084162
Email: info@fast-courier.co.uk

MAN with van, removals, house/ garage clearance, ideal for small jobs. Tel: 07990 781969 or 01223 420409.

Gas & Heating

AcraTech
Domestic Gas Servicing, Repair and Installations
Landlord Certificates, Gas Safety Checks
Heating and Plumbing
Solar Installations
Phone: 01638 742998
Email: plumber@acratech.co.uk
©LW

Painting & Decorating

ABOUT TO DECORATE?
FREE ESTIMATES
All interior and exterior work, wallpaper & tiling.
For a professional service with 35 years experience call Ray on:
☎ 07957 963235
☎ 01223 357594
www.raydecorators.co.uk
©LW

House Clearance

ABSOLUTE
house, shed, garden clearance, man & van.
Est 1948.
Geoff Steel
07775 785246/ 01223 845553
©LW

FROM £10.99 TO SELL ANY ITEM OVER £100
classified market PLACE

Plastering

Impeccable Plastering
Boarding. Plastering.
Patchwork. Dry lining.
Rendering. Decorating.
07770282028
01763 208422
City & Guilds Qualified
E-mail danrodstokes@icloud.com
©LW

Armstrong & Lee
We Provide a High Quality Plastering Service in Cambridgeshire
We work in perfect synchronicity with:
Conservation projects • Renovations • Extensions • New builds and more
Just some of the services we provide are:
General plastering finish • Over plastering to existing surfaces • Structural repairs • Listed buildings with traditional services
Charles Lee. Tel: **01763 274463** / Mob: **07850 905959**
Email: **charles@buildingonreputation.co.uk**
Web: **www.theperfectwall.co.uk**
©LW

Plumbing

ANGLIA GAS & ELECTRICAL SERVICES
Sales - Service - Repairs- Installation
- NG/LPG Gas Boiler/Central Heating Systems
- NG/LPG Gas Appliances/Dual Fuel Appliances
- Nat Gas/LPG Landlord Safety Checks
- NG/LPG Residential Park Homes/Caravans
- Electrical Appliances/Portable Appliances Testing
- Essential Electrical/Plumbing Maintenance

Contact: Jim Penry **Phone/Fax 01638 741432**
Mobile 07768 856 456
E-mail: jimpenryages@ntlworld.com
©LW

classifiedmarketplace.co.uk **BOOK ONLINE**

Removals & Storage

ATRANSMOVE
Single Items, full moves and storage.
Call free:
01763 226002
01440 344550
07980 493594
www.atransmove.co.uk

Removals & Storage

A REMOVAL SERVICE to rely on. All packing material supplied. Competitive prices. Single items £40. CPC approved. Call anytime: 01223570234 / 07512268649 www.theremoval—service.co.uk

3for1 Advertising

Roofing

ASH ROOFING REPAIRS
Slipped Slates, Chimney Pointing
Re-Roofs, Flat Roofs
Upvc fascias & soffits, Guttering
Five year free maintenance guarantee
01223 640551 / 07917 662159
Unit 106 Station Yard, Histon, CB24 9LF

ELY ROOFING COMPANY
YOUR LOCAL FLAT ROOF SPECIALISTS
Family Run Business Established 25 Years
• High Performance Felts • Edpm Hertalan Rubber Roofs
• Top Seal GRP Systems • Green Roofs
• uPVC Fascia & Guttering • All work guaranteed
All other roofing & chimneys uPVC work/repairs undertaken
Tel: 01353 861590 or 07970 753613
www.elyroofingcompany.co.uk

Make a **Speedy Sale**
classifiedmarketplace.co.uk

Garden
cambridge-news.co.uk/bookonline
Private: 08444 068 674
Trade: 01223 434291

Drives, Paths & Patios

JP Roadways
A family business with over 25 years experience in all kinds of driveway surfacing works.
• Specialists in hot tar, spray and chippings, tarmacadam and block paving
• Road and street work certificated and fully insured
Big enough to cope, small enough to care.
01223 861105 / 07841 698313
www.jproadways.com • info@jproadways.com

Fencing, Gates & Trellis

ElyFencing
Installers of Quality Fencing and Gates.
Repair Work Undertaken.
No Job to Small. Free Quotes.
01353 659899
07794053683
www.elyfencing.co.uk

3for1 Advertising
cambridge-news.co.uk
classifiedmarketplace.co.uk

Garden & Outdoor Services

Allow us to take the strain out of your garden with our range of maintenance schedules tailored to your gardens requirement.
Also we can improve the appearance of your lawn with our range of lawn treatment.
We have over 15 years experience in the horticultural industry.
Fully trained and licensed operatives
01223 655194/07950 878039
info@gardenschoice.co.uk
www.gardenschoice.co.uk
Gardens Choice

PRESSURE CLEANING
• All Paving, Brickwork, Decking & Roofs
• Sealing & Weatherproofing
• Weeds & Moss Treated
01638 778026

Garden & Outdoor Services

IAN'S GARDEN SERVICES
MINI DIGGER + DRIVER HIRE
SMALL GROUNDWORKS RUBBISH CLEARANCE, GRASS CUTTING, TURFING, HEDGE TRIMMING
FREE QUOTES
FULLY LICENCED AND INSURED
PHONE: 01223 830194
MOB: 07776014382

SUMMER Gardening including clearing & rubbish removal. And all paving services. Tel: Jenny 07990 781969 or 01223 420409.

Garden Tools & Equipment

HEDGE CLIPPER AND PETROL STRIM Black and Decker hedge clipper and LawnFlyte S 1820 petrol strimmer recently serviced, with instructions. Can also be purchased separately. £45 ono Tel: 01223 870631 or 07702 556267

SUBMERSIBLE pump Einhell Royal SMP 410/1—S submersible pump.350 Watts £30 ono Tel: 01223 870631 or 07702 556267

Garden Furniture

MULTI—POSITION SUN LOUNGER With cotton striped cushions 6 positions back rest folds flat for easy storage USED ONLY ONCE excellent condition. £20 Tel: 01223 861330 or 07821 392172

BOOK ONLINE

Groundwork

BIG DEALS SMALL SIZES
NEW MINI LOADS
SAND • GRAVEL • GRANITE
TOPSOIL • SLATE • BALLAST
...and much more
MICK GEORGE mini
www.mickgeorgemini.co.uk

Landscaping

City Landscapes
For all your garden work.
Drives, paths, trees, fencing, turfing, brickwork, patios, paving.
FREE estimates.
01223 420691

BrettApproved L&S LANDSCAPES & SURFACING
Approved Driveway Installers
Block Paving • Tarmac • Gravel
Patios • Turfing • Fencing
Tel: 01223 420868 Mob: 07899 756373
Web: www.ls-landscapes.co.uk
Email: ben.ls@btinternet.com
Free Estimates/No payment until work completed

ASH LANDSCAPES
Block paving, gravel, tarmac, brick walls, fencing, patios, tree felling and pruning turfing, garden clearance
Free estimates
Five year free maintenance guarantee
01223 640551 / 07917 662159
Unit 106 Station Yard, Histon, CB24 9LF

F . M Landscapes
Design and Construction
General Builders
Specialists in block paving, fencing, landscape design & property maintenance
All groundwork done | All tree work done
Land drainage - we will get the water away!
Quality references supplied
Competitive prices and free estimates
Call 01223 853995 | Mob: 07887 573803
www.fmlandscaping.co.uk

Lawnmowers

22" Rover lawnmower 22" Convertible Mulch'N Catch Rover lawnmower. Honda motor. Recently serviced and not used since. Comes with instruction booklet. £99 ono Tel: 01223 870631 or 07702 556267

BOOK ONLINE
classifiedmarketplace.co.uk

Lawnmowers

ROVER lawnmower 18" Rover Quantum XS 50 lawnmower. Briggs and Stratton motor. recently serviced and not used since. £50 ono Tel: 01223 870631 or 07702 556267

LAWN Mower Q Garden 1000 watt Electric Rotary lawnmower 32 cm cut 40 L grass box Brand new used once. £45.00 Tel: 01353 720402

classifiedmarketplace.co.uk

Garden Furniture

MOTOR MOWER Qualcast Commodore 14" petrol mower with grassbox. Needs new recoil starter, but believed to be in working order. £20 ono Tel: 01480 437262

Plants, Shrubs, Flowers & Soil

BUY Bees Bread 450g Go to www.etsy.com, and type in search — BEES BREAD £19.70

Sheds

Sheds
10ft x 8ft - £423
8ft x 6ft - £264
Many sizes available, free brochure.
Betts:
01842 810941
www.bettssheds.co.uk

Sheds

Locally Made Pressure Treated
Sheds & Bespoke Buildings
Free Delivery
01954 718922
www.cambridge-living.co.uk
Rockery Farm, Bourn CB23 2TA

Top Soil

ABOUT The best topsoil, wood mulch, compost, loose/ bags. Tel: 01353 778069 or 07721 551069.

classified market PLACE

Tree Surgery

SW TREE CARE
• Pruning • Felling
• Pollarding
• Trimming
• Topping
• All kind of hedge work undertaken
All waste removed
Free Quotes — No Obligation — Fully Insured
0800 5353138 / 01223 236139
you can find us at • 24 Hour Callout

ANGLIA TREE CARE
Tree surgery, hedge maintenance, stump grinding, ivy trimmed and removed
Conservation & TPO paper work completed
Free estimates
Fully qualified & 5 million pound public liability
www.angliatreecare.co.uk
Cambridge: 01223 424454
Saffron Walden: 01799 588275

RMS TREE SERVICES All tree work and hedge maintenance undertaken by qualified Arborists. Over 20 years experience. Tel: 01440 718393 Mob: 07802 703395.

BOOK ONLINE

Sports & Hobbies
cambridge-news.co.uk/bookonline
Private: 08444 068 674
Trade: 01223 434291

Antiques & Collectables

MAN U V BENFICA 1968 EUROPEAN CUP FINAL PROGRAMME £25,1999 CHAMPIONS LEAGUE FINAL MAN U V B.MUNICH PROGRAMME £39,MAN UTD CHAMPIONS LEAGUE FINALS 2008,2009,2011,£10 EA,ANY MAN U £5 Tel: 07585 527340

classifiedmarketplace.co.uk

Antiques & Collectables

ARSENAL VNEWCASTLE UNT 1952 ORIGINAL 1952 FACUP FINAL PROGRAMME £59, 1950 FACUP FINAL ARSENAL VLIVERPOOL PROG £79,1971 FACUP FINAL ARSENAL VLIVERPOOL PROG £10,MORE FACUP FINALS £10 Tel: 07585 527340

ARSENAL VNEWCASTLE UNT 1952 ORIGINAL 1952 FACUP FINAL PROGRAMME £59, 1950 FACUP FINAL ARSENAL VLIVERPOOL PROG £79,1971 FACUP FINAL ARSENAL VLIVERPOOL PROG £10,MORE FACUP FINALS £10 Tel: 07585 527340

ARSENALVLIVERPOOL 1950 FACUP ORIGINAL 1950 FACUP FINAL PROGRAMME £79, ORIGINAL 1952 FACUP FINAL ARSENAL V NEWCASTLE UNITED PROG £59,1953 FACUP FINAL £39,ALL 1950S FACUP FINALS £20 Tel: 07585 527340

ARSENALVLIVERPOOL 1950 FACUP ORIGINAL 1950 FACUP FINAL PROGRAMME £79, ORIGINAL 1952 FACUP FINAL ARSENAL V NEWCASTLE UNITED PROG £59,1953 FACUP FINAL £39,ALL 1950S FACUP FINALS £20 Tel: 07585 527340

BLACKPOOLVBOLTON WANDERERS1953 ORIGINAL 1953 FACUP FINAL PROGRAMME £39, TICKET £39,SONG SHEET £25,,1948 STAN MATTHEWS SOCCER TIPS BOOK £10,STAN MATTHEWS 1965 FAREWELL LAST PROG, £30 Tel: 07585 527340

BLACKPOOLVBOLTON WANDERERS1953 ORIGINAL 1953 FACUP FINAL PROGRAMME £39, TICKET £39SONG SHEET £25,,1948 STAN MATTHEWS SOCCER TIPS BOOK £10,STAN MATTHEWS 1965 FAREWELL LAST PROG, £30 Tel: 07585 527340

classifiedmarketplace.co.uk

Antiques & Collectables

MAN U V BENFICA 1968 EUROPEAN CUP FINAL PROGRAMME £25,1999 CHAMPIONS LEAGUE FINAL MAN U V B.MUNICH PROGRAMME £39,MAN UTD CHAMPIONS LEAGUE FINALS 2008,2009,2011,£10 EA,ANY MAN U £5 Tel: 07585 527340

BOOK ONLINE

Antiques & Collectables

BLACKPOOL VNEWCASTLE UNT 1951 ORIGINAL FACUP FINAL PROGRAMME £39,1953 £39,1954 £20,1955 £20,1956 £20,1957 £20,1958 £20,1959 £20,1960 £20,1961 £20,1962 £20,1963 £15,1964 £10,MORE £10 Tel: 07585 527340

BLACKPOOL VNEWCASTLE UNT 1951 ORIGINAL FACUP FINAL PROGRAMME £39,1953 £39,1954 £20,1955 £20,1956 £20,1957 £20,1958 £20,1959 £20,1960 £20,1961 £20,1962 £20,1963 £15,1964 £10,MORE £10 Tel: 07585 527340

ENGLAND VWEST GERMANY 1966 WORLD CUP FINAL PROGRAMME £99,WORLD CUP 1966 TOURNAMENT PROG £29,1970 £20, 1978 £10,1982 £20,1990 £10,1994 £10,2014 £5, 1968 EUROS £20,1996 EUROS £5 Tel: 07585 527340

ENGLAND VWEST GERMANY 1966 WORLD CUP FINAL PROGRAMME £99,1966 WORLD CUP TOURNAMENT PROGRAMME £29, 1970 WORLD CUP PROG £15,1978 £10,1982 WORLD CUP PROG £15,1990 £10,1994 £10 Tel: 07585 527340

ENGLAND VWEST GERMANY 1966 WORLD CUP FINAL PROGRAMME £99,WORLD CUP 1966 TOURNAMENT PROG £29,1970 £20, 1978 £10,1982 £20,1990 £10,1994 £10,2014 £5, 1968 EUROS £20,1996 EUROS £5 Tel: 07585 527340

ENGLAND VWEST GERMANY 1966 WORLD CUP FINAL PROGRAMME £99,1966 WORLD CUP TOURNAMENT PROGRAMME £29, 1970 WORLD CUP PROG £15,1978 £10,1982 WORLD CUP PROG £15,1990 £10,1994 £10 Tel: 07585 527340

GORDON BANKS AUTOGRAPHED HAND SIGNED NEWHARDBACK BOOK GREATEST SAVE EVER BANKSVPELE £39,HAND SIGNED 1966 WORLD CUP FINAL CLASSIC YELLOW SHIRT £99,HAND SIGNED PHOTO WORLD CUP £39 Tel: 07585 527340

GORDON BANKS ENGLAND HAND SIGNED HARDBACK BOOK GREATEST SAVE EVER BANKS V PELE £39,HAND SIGNED 1966 WORLD CUP FINAL CLASSIC YELLOW SHIRT £99,HAND SIGNED PHOTO WORLD CUP £39 Tel: 07585 527340

MAN UTD V BAYERN MUNICH 1999 ORIGINAL 1999 CHAMPIONS LEAGUE FINAL PROGRAMME £39,SEMI— FINAL VJUVENTUS PROGRAMME £20,OTHER ROUNDS £10,ANY MAN UTD PROG ANY MATCH ANY YEAR FROM £5 Tel: 07585 527340

MAN UTD V BAYERN MUNICH 1999 ORIGINAL 1999 CHAMPIONS LEAGUE FINAL PROGRAMME £39,SEMI— FINAL VJUVENTUS PROGRAMME £20,OTHER ROUNDS £10,ANY MAN UTD PROG ANY MATCH ANY YEAR FROM £5 Tel: 07585 527340

MAN U VEVERTON 1985 FACUPFINAL PROGE10,1979 FACUP FINAL ARSENAL VMAN U PROG £10,1984 FACUP FINAL EVERTON VWATFORD PROG £10,1983 FACUP FINAL BRIGHTON VMAN U PROG £10,ALL FINALS FR £10 Tel: 07585 527340

MAN UTD V BAYERN MUNICH 1999 ORIGINAL 1999 CHAMPIONS LEAGUE FINAL PROGRAMME £39,SEMI— FINAL VJUVENTUS PROGRAMME £20,OTHER ROUNDS £10,ANY MAN UTD PROG ANY MATCH ANY YEAR FROM £5 Tel: 07585 527340

MAN UTD V BAYERN MUNICH 1999 ORIGINAL 1999 CHAMPIONS LEAGUE FINAL PROGRAMME £39,SEMI— FINAL VJUVENTUS PROGRAMME £20,OTHER ROUNDS £10,ANY MAN UTD PROG ANY MATCH ANY YEAR FROM £5 Tel: 07585 527340

MAN U VEVERTON 1985 FACUPFINAL PROGE10,1979 FACUP FINAL ARSENAL VMAN U PROG £10,1984 FACUP FINAL EVERTON VWATFORD PROG £10,1983 FACUP FINAL BRIGHTON VMAN U PROG £10,ALL FINALS FR £10 Tel: 07585 527340

STEVEN GERRARD SIGNED SHIRT HAND SIGNED LIVERPOOL RED SHIRT OR ENGLAND SHIRT £199,ORIGINAL STEVEN GERRARDS LAST MATCH PROGRAMME LIVERPOOLVC PALACE SPECIAL EDITION £15, SIGNED £99 Tel: 07585 527340

STEVEN GERRARD SIGNED SHIRT HAND SIGNED LIVERPOOL RED SHIRT OR ENGLAND SHIRT £199,ORIGINAL STEVEN GERRARDS LAST MATCH PROGRAMME LIVERPOOLVC PALACE SPECIAL EDITION £15, SIGNED £99 Tel: 07585 527340

WAYNE ROONEY MAN UTD/ ENGLAND ,HAND SIGNED MAN UTD RED SHIRT OR ENGLAND SHIRT £159,ORIGINAL 2008 CHAMPIONS LEAGUE FINAL MAN UTD VCHELSEA PROGRAMME HAND SIGNED BY WAYNE ROONEY £99 Tel: 07585 527340

WAYNE ROONEY MAN UTD/ ENGLAND ,HAND SIGNED MAN UTD RED SHIRT OR ENGLAND SHIRT £159,ORIGINAL 2008 CHAMPIONS LEAGUE FINAL MAN UTD VCHELSEA PROGRAMME HAND SIGNED BY WAYNE ROONEY £99 Tel: 07585 527340

BOOK ONLINE
classifiedmarketplace.co.uk

Antiques & Collectables

FOOTBALL PROGRAMMES ANY TEAM FACUP FINALS 1888 TO 2015 FR £10,LEAGUE CUP SEMI—FINALS AND FINALS FR £5,EUROPEAN CUP FINALS FR £10, ANY PROGRAMME ANY MATCH ANY TEAM ,ANY YEAR FR £5 Tel: 07585 527340

FOOTBALL PROGRAMMES ANY TEAM FACUP FINALS 1888 TO 2015 FR £10,LEAGUE CUP SEMI—FINALS AND FINALS FR £5,EUROPEAN CUP FINALS FR £10, ANY PROGRAMME ANY MATCH ANY TEAM ,ANY YEAR FR £5 Tel: 07585 527340

GEORGE COHEN 1966 WORLD CUP LIMITED EDITION VERY LARGE PHOTOGRAPH HAND SIGNED BY GEORGE COHEN ,ALF RAMSEY STOPING GEORGE SWAPING SHIRTS WITH ARGENTINA PLAYER 1966 WORLD CUP £39 Tel: 07585 527340

GEORGE COHEN 1966 WORLD CUP LIMITED EDITION VERY LARGE PHOTOGRAPH HAND SIGNED BY GEORGE COHEN ,ALF RAMSEY STOPING GEORGE SWAPING SHIRTS WITH ARGENTINA PLAYER 1966 WORLD CUP £45 Tel: 07585 527340

WOLVES VLEICESTER CITY 1949 ORIGINAL 1949 FACUP FINAL PROGRAMME £49 ORIGINAL 1949 FACUP SEMI—FINAL LEICESTER VPORTSMOUTH PROGRAMME £35,FACUP FINALS ALL YEARS FROM £10 Tel: 07434 451336

WOLVES VLEICESTER CITY 1949 ORIGINAL 1949 FACUP FINAL PROGRAMME £49 ORIGINAL 1949 FACUP SEMI—FINAL LEICESTER VPORTSMOUTH PROGRAMME £35,FACUP FINALS ALL YEARS FROM £10 Tel: 07434 451336

WORLD CUP 1966 HAND SIGNED PHOTOGRAPHS OF EVERY PLAYER FROM 1966 WORLD CUP TEAM FROM £39,HAND SIGNED SHIRTS FROM EVERY ENGLAND PLAYER 1966 AND BEYOND FROM £99 Tel: 07585 527340

WORLD CUP 1966 HAND SIGNED PHOTOGRAPHS OF EVERY PLAYER FROM 1966 WORLD CUP TEAM FROM £39,HAND SIGNED SHIRTS FROM EVERY ENGLAND PLAYER 1966 AND BEYOND FROM £99 Tel: 07585 527340

B.B.C Radio Cambridge Thimble B.B.C radio cambridge thimble,number 3 of a limited edition of 25,issued in 1993,perfect condition. £10.00 Tel: 01799 527079

IVEL Tractor White metal model 8cm long+John Moffits Ivel Story book hardback +unique pictures +water colour painting.+Free unique Ford tractor model £90 ono Tel: 01480 214597

LNERLY. Jan. 1938 Rly. Mag. Technical article "Rebuilt no. 10000" photo in Cambridge station. £12 Tel: 01270 520216

MANCHESTER United calendar 1996, year they won Treble, still shrink wrapped £8 ono Tel: 01223 722089

HUNTER F1 Jet. Original Pilot's notes with amendments. 1955. £30 Tel: 01270 520216

PENDELFIN Rabbits Midge 1 crumb £30—00, Blossom £27—00, Bellman £30 Tel: 01246 456350

BESWICK China pig excellent condition £37 Tel: 01246 456350

Camping

CAMPING GAZ Two burner camping stove with grill, regulator and full cylinder. Good condition. £25 ono Tel: 01353 665451 or 07999 261338

Hobbies

LNERLY. photo in July 1944 Rly. mag. 0—4=0 Steam tram loco. Working Wisbech. £10 Tel: 01270 520216

MODEL railways, die—cast toys, cash paid. Tel: David 01353 778511

Musical

HIGH School Musical 2 CD Soundtrack of the Disney film (11 tracks, includes one bonus track), played but in working condition. £1 Tel: 01223 700601

GUITAR TUNER Qwik Tune automatic Guitar Tuner for acoustic, electric and bass guitars. £5 Tel: 01480 437262

Sportswear

FOOTBALL BOOTS Size 7 'Sondico' boys football boots in black with grey stripe.Good condition £5 ono Tel: 01480 437262

MITRE Shinguards Pair of shinguards size large, in original bag, worn but in clean condition. £1 Tel: 01223 700601

WARRIOR football boots (sg) Blue/yellow size 8 good condition. £8.00 ovno Tel: 01799 510788 or 07794 672126

WALKING/HIKING BOOTS Adult size 9 Hi—Tec boots in very good condition. £5 Tel: 01480 437262

in print, online and mobile
classified market PLACE

Holidays

Trade: 01223 434291

Airport Taxis & Services

01223 92 93 92

SSR Executive – Cambridge's Leading Chauffeur Service

Serving Corporate & Personal Clients

www.ssrexecutive.com
info@ssrexecutive.com

Executive Class Service for Economy Prices

©LW

Leisure Time

Trade: 01223 434291

Business

Trade: 01223 434291

Business For Sale

Sell your business with Adams & Co adamsandco
No Sale - No Fee! www.adamsandco.com

SERIOUS ABOUT SELLING? - SO ARE WE!

ROUND CHURCH CAFÉ CAMBRIDGE CITY CENTRE
NEW 12 YEAR LEASE. BUSINESS F&F & EQUIPMENT @ **£75,000**

DAYTIME CAFÉ - CLOSE REGIONAL COLLEGE & SCIENCE PARK
LOW COST COUNCIL LEASE. BUSINESS F&F & EQUIPMENT @ **£39,995**

FREEHOLD RESTAURANT WITH 3-BED ACCOMM - CLOSE CITY CENTRE
T/OVER £8-10,000 P.W. LONG EST/V PROFITABLE F/HOLD @ **£975,000**

FREEHOLD GARDEN CENTRE -
10 MILES FROM CITY CENTRE SUBSTANTIAL TURNOVER & PROFIT.
RARE F/HOLD OPPORTUNITY @ **£575,000**

BUSINESSES WANTED - BUYERS WAITING

Buying or Selling? Call Tony Dabbs in confidence on:
T: 01954 781777 • M: 07971 195705 • E: adams383@btinternet.com

©LW

classified marketPLACE

Jobs

Search for a job by

Mobile
Tablet
Desktop

Your new local job website
jobs.cambridge-news.co.uk

save 20%
get on board today

Great look, great content and save 20%.

It's easy. Take out a subscription to the Cambridge News and we'll send you vouchers to use when you buy the newspaper.

Subscribe today at
cambridge-news.co.uk/subscribe
or call **08444 068 744**

T&C: 20% off by pre-paying using either direct debit or credit card – 48p per copy Monday to Friday and 56p on Saturday.

CAMBRIDGE news
print · online · mobile

Car Boot Sales

BEDSIT TO LET
Kitchen, Bathroom/ Shower, Bedroom. F/F. All Main services. Close to City Centre.
EPC Rating: N/A
Tel: 07789 001036
07757 494743

classifiedmarketplace.co.uk

Car Boot Sales

OAKINGTON (Cambs) Saturday Car Boot. Every Saturday. Junction 30, A14. Next junc. after Bar Hill, CB24 3DQ. Gates open for both buyers and sellers after 7am. Enquiries: 01733 222182 or 07850 330209. Like us on Facebook. www.oakingtonsaturdaycarboot.co

TRUMPINGTON Park and Ride Car Boot, open every Sunday, 7am—1pm, all hard standing, 1st hour parking free, free admission to the public. Facebook Us. Tel: 07903 919029

Jobs

Place an advertisement

by phone
0844 406 0268
by email
jobs@localworld.co.uk

jobs.cambridge-news.co.uk

Search for more jobs online Mobile | Tablet | Desktop

Property

cambridge-news.co.uk/bookonline
Private: 08444 068 674
Trade: 01223 434291

Accommodation To Let

ALTON TOWERS 2 FOR 1 VOUCHERS GO ANYTIME ON THESE 2 FOR 1 VOUCHERS ALSO WARWICK CASTLE, LEGOLAND, CHESSINGTON,THROPE PARK,BLACKPOOL TOWER,SEALIFE,AND ANY MERLIN RESORT DAY OUTS £2 Tel: 07585 527340

ALTON TOWERS 2 FOR 1 VOUCHERS GO ANYTIME ON THESE 2 FOR 1 VOUCHERS ALSO WARWICK CASTLE, LEGOLAND, CHESSINGTON,THROPE PARK,BLACKPOOL TOWER,SEALIFE,AND ANY MERLIN RESORT DAY OUTS £2 Tel: 07585 527340

CAMBRIDGE ACCOMODATION to let
Mobile home, f/f. Close to City Centre. No pets, no children.
EPC Rating: N/A
Tel: 07504 520390

Accommodation To Let

ELY MOBILE HOME

To Let, nice quiet site. No pets. No DSS. Launderette on site. Short or Long Term. Tel:

EPC Rating: N/A

07719 979118

NEWMARKET

Close to centre.
Two bedroom Flint cottage.
GCH and nice garden.

£580 pcm

EPC Rating: Awaiting

01638 577492

SOHAM 3 to 4 Bedroom House. Garage, Off Road Parking, Garden, Gas CH, EPC Rating: E. £695 pcm. Tel: 01353 727000

Be
SMART
and get
CASH
for your old
PHONE

classified marketPLACE

Climb on and join our team

Local World publish award-winning local newspapers and websites across our extensive portfolio, throughout the region

TELESALES EXECUTIVE

Milton, Cambridge

Are you bubbly and enthusiastic, along with being hard working and have the drive to succeed?

WE OFFER

- Up to £18,000 per year basic
- Contributory pension and healthcare after a qualifying period.

Jobs

Recruitment made easy

jobs.cambridge-news.co.uk Tel : 0844 406 0268

The role involves a high level of cold calling to local businesses who will benefit from advertising in our newspapers and on our websites.
Being outgoing and talkative, with a good telephone manner would be a necessity, but we will give you all the help and training you need.

If you feel you are suited to this position and are interested in applying, then please request an application form by emailing louisa.kugeniek@localworld.co.uk

We encourage applications from all walks of life and all applications will be considered on merit. It is the company's policy to employ the best qualified personnel and provide opportunity for the advancement of employees including promotion and training and not discriminate against any person because of sex, race, pregnancy, disability, marital or family status, ages, sexual orientation, religious beliefs or trade union membership.

CAMBRIDGE news — Part of LOCAL WORLD

localworld.co.uk

RECRUITMENT EVENT

JOBS FAIR

18 x LOCAL COMPANIES

WED 2ND SEPTEMBER

@ CAMBRIDGE GUILDHALL

10AM - 2PM FREE TO ATTEND

anglia orthodontics

Dental Nurses (Qualified or Trainee)

Successful Orthodontic Practice in Cambridge
It is essential to be motivated and flexible with excellent Customer Service skills

Please contact Louise Hand at **admin@angliaorthodontics.co.uk** or **01223 305526**
for more information and an application form
An enhanced DBS check is required prior to employment
Closing date 8th September 2015

©LW

Pre-school Learning Alliance is looking for new team members

Deputy Manager
at St Lukes Pre-school, Cambridge

Practitioners
at Longstanton Pre-school, Longstanton

https://www.pre-school.org.uk/cambridgeshire-peterborough/our-vacancies
01954 231751

©LW

HAIRDRESSING STYLISTS REQUIRED for Matthew Lewis Hairdressing in Saffron Walden and Great Shelford. Contact Matthew on 07855 838192 anytime.

HEADLINES HAIRCUTTERS Require a Salon Assistant on Mondays and Thursdays. Tel 01223 363995 / 07914 278578 enquiries@headlines—haircutters.co.uk

Jobs

Let recruiters find you

Register today

jobs.cambridge-news.co.uk

Temporary Year 3 Teacher

Required for November 2015

THE PERSE PREP SCHOOL CAMBRIDGE

The Perse Prep is one of the country's leading co-educational independent day schools, providing a high quality education to pupils aged 7 – 11 in Cambridge. We are seeking to appoint a high calibre teacher to cover for a maternity leave in Year 3. The School is an academically selective school with pupils of above average ability who relish challenge, and most children progress to the Upper (11-18).

The ability to communicate a passion for learning is essential, and a flexible and imaginative approach to teaching is vital. The person appointed will act as form teacher and a strong pastoral interest is essential.

Closing date is noon on Monday 7th September, with interviews on Thursday 10th and Friday 11th September.

Further details, including an application form, can be obtained from our website: **www.perse.co.uk/job-vacancies/**

The Perse School is committed to safeguarding and promoting the welfare of children and all applicants will be subject to a child protection screening including an enhanced DBS check (for which the School will pay the appropriate fee).

www.perse.co.uk @ThePerseSchool

Registered Charity Number 1120654

Jobs

Job search made easy

jobs.cambridge-news.co.uk

Jobs

Get job alerts to your phone

jobs.cambridge-news.co.uk

Personals

All adverts must be pre-booked using a credit card. Advertisers in this classification must provide a verified name and address. we reserve the right to refuse advertisements and undertake to forward information to the relevant authorities upon request.

Trade: 01223 434291

Personal Services

Elite Agency Looking for Girls

Fun, reliable, gorgeous girls wanted for local agency

Excellent money, flexible hours for those who are after an exciting, lucrative job and enjoy meeting new people and the finer things in life.

Email pictures and contact details to: info@cambridgekittens.co.uk

Or text: 07708992259

Blue Escorts

Professional Visiting Agency

Est 2005

07986 251949

©LW

CANDY

Sweet, Slender Chinese Beauty

Discreet, sensual service, CB4, 10am-10.30pm.

Tel: 07538 533389

JASMINE

CAMBRIDGE Sweet massage, sensual & relaxing. 7 days by appointment.

07778 687755

A11 EXECUTIVE MASSAGE Mon — Sat, 9am — 7pm. Daily Special. English Ladies.07722 023406 (Near Newmarket)

CARLY 07914 608 231, Escort to visit you.

INDEPENDENT Escort to visit you, 07914 608 219.

cambridge-news.co.uk

FREE LISTINGS online

classified market PLACE

BOOK ONLINE

classifiedmarketplace.co.uk

THE Leys CAMBRIDGE

Part-time Teacher of Girls' Games

The position of part time Teacher of Girls' Games and PE offers an exciting opportunity to assist in driving forward achievement in sport for girls at The Leys. The successful applicant will report to the Director of Sport. He or she may be required to lead netball during the Lent term, and to play a role in the coaching of other team sports at the school. It is anticipated that he or she will teach a reduced timetable in the PE Department, possibly including GCSE and A Level for the right applicant. There may also be the opportunity for further responsibility in the management of Girls' Games, as well as contribution towards the pastoral care of the pupils for suitably qualified and experienced applicants. The specific hours and conditions of service will be negotiable at interview.

Applicants are encouraged to contact Mrs Jo Schofield, the Head of Girls' Games, for an initial discussion about their application, at jxs@theleys.net or 01223 518845.

The Leys School is committed to safeguarding and promoting the welfare of children. An enhanced DBS check and workplace references will be required; a six month probationary period will also apply. Evidence of eligibility to work in the UK required as applicable. Charity no: 1144035.

HMC Co-educational 560 pupils
Boarding and Day 11 – 18 years

©LW

ARTS COUNCIL ENGLAND

Relationship Managers x 3 posts – Cambridge Office

Inspirational people required

Arts Council England champions, develops and invests in artistic and cultural experiences that enrich people's lives. We support a range of activities across the arts, museums and libraries – from theatre to digital art, reading to dance, music to literature, and crafts to collections.

Relationship Manager, Children, Young People and Learning (SECF10-1)

Contract: Fixed term to cover maternity leave to 31 August 2016, working 35 hours per week

Relationship Manager, Music including Music Education Hubs (SEC5)

Contract: Permanent, working 28 hours/4 days per week

Relationship Manager, Theatre (SEC4)

Contract: Permanent, working 35 hours per week

Salary £30,218 per annum plus excellent benefits (pro-rata for part time hours)

As a relationship manager for the Arts Council, you will also be expected to engage with a broad range of cross cutting work including creative media, touring, diversity and equality, engagement and audiences.

Candidates will be expected to evidence professional arts experience and to demonstrate an up-to-date knowledge of England's cultural sector, arts policy and the wider international context.

©LW

For further details please visit our recruitment website at:
http://www.artscouncil.org.uk/jobs-and-conferences/jobs/

The place to give your pet a **loving home**

Call: 08444 068 674

classified marketPLACE

John Foy

Coach Builder Required

Flexible hours and conditions
We require a Coach Builder to join our vintage car restoration business, established for 40 years.
Other trades considered

©LW

Contact Elizabeth
Email: superjohnfoy@aol.com

Waiting Staff

Spa Lounge | Squires Restaurant | Roxana Bar

Full Time & Part Time

To apply for these positions or to find out what other opportunities we have, please visit: **www.bedfordlodgehotel.co.uk/careers.**

the right candidate

Jobs

Job search made easy

jobs.cambridge-news.co.uk

Jobs

Recruitment made easy

newmarket-news.co.uk/jobs Tel : 0844 406 0268

jobs.cambridge-news.co.uk
Mobile | Tablet | Desktop

CRICKET

MAKING HAY: Burwell's Graham Hume, who hit 94 not out against Bury St Edmunds

Hume's big knock is in vain for Burwell

GRAHAM Hume's unbeaten 94 could not prevent Burwell suffering a home defeat against Bury St Edmunds in the Gibbs Denley East Anglian Premier League.

Hume helped the hosts recover from 91 for 6 to post 280 for 9, with good support coming from Ed Fletcher (35) and Paul Redfarn (30).

Hume, whose innings lasted 139 balls, put on 75 for the seventh wicket with Fletcher and then 85 for the ninth wicket alongside Redfarn.

Michael Comber was the pick of the Bury bowlers with 5 for 48, while former Cambridge Granta captain Sean Park collected figures of 2 for 63.

But the visitors, who have found some form at just the right time in their bid to stave off relegation, staged a recovery of their own, Comber hitting 124 not out as they fought back from 0 for 3 to reach 283 for 8 in the 62nd over.

Sean Cooper contributed an unbeaten 31, while Barrie Forrester-Smith took 2 for 25 and Josh Arksey bagged 4 for 43.

ATHLETICS

Worthwhile trip for Day to Mersea

CHRIS Day scored a top-10 finish when he competed in the Mersea Island 10 Mile race last Sunday.

Newmarket Joggers elite runner Day finished eighth in a time of 1hr 2min 23sec in a small but high-quality field.

The breezy coastal conditions provided a stern test for Day, but he is continuing to improve all the time and will no doubt be aiming for a productive cross country season.

The Newmarket Joggers have their final Kevin Henry 5k league fixture on September 10 on the fast circuit provided by Cambridge & Coleridge.

SWIMMING

Nifty Fifties herald start of busy time

NEWMARKET'S swimmers return to action this Sunday when they take part in the Thetford Nifty Fifties.

The club have a busy time ahead after the summer break, with Club Championships Skins taking place on September 13 in Newmarket, followed by the Long Course Club Championships from September 20 over a number of days in the following weeks.

For more information, visit www.newmarketswimclub.co.uk.

CRICKET

Taylor ton inspires Mildenhall to victory to keep title bid alive

A SUPERB century from Steve Taylor led Mildenhall to a convincing win over rivals Witham to keep their faint Marshall Hatchick Two Counties Championship title hopes alive.

Mildenhall were put in to bat, but Joe Reed and Taylor (117) dominated the bowling.

After Reed departed for 36, skipper Ben Shepperson struck an impressive 84 and the innings ended on 278 for 5.

Witham started well but lost regular wickets and they were all out for 155.

"It was almost perfect," said Shepperson.

"The batsmen got in and made big scores. The fielders did their bit, and the bowlers did their bit."

If Mildenhall beat leaders Sudbury this weekend, the title race will go down to the final weekend.

"It was an important win," continued Shepperson.

"If we beat Sudbury then it all goes down to the last weekend and anything can happen then because anyone can beat anyone in this league."

Worlington suffered a heavy defeat to Sudbury.

Sudbury batted first and scored 287 for 5, but in reply, Richard Ford (42) was the only Worlington batsman to achieve a significant score as the team were bowled out for 132.

In Division Two, **Exning** claimed a crucial win over Ipswich to secure their safety from relegation.

Openers Tim Catley (98) and Oakley Colby (47) ensured the hosts scored 195 for 7.

Colby then took 4 for 28 and Dan Baigent 3 for 6 as the visitors were limited to 179 for 9.

Lakenheath beat Dunmow by seven wickets.

Chasing 102 for 9, they knocked off the runs with ease, reaching 103 for 3.

David Cross scored 85 as **Tuddenham** overcame Mildenhall III. Tuddenham posted 215 for 7 and then restricted the hosts to 186 for 9, Kieran Harris taking 5 for 43.

In Tucker Gardner League, Division Two, **Fordham** also remain in the promotion hunt despite losing for the first time in seven games with a five-wicket defeat at home to Sawston & Babraham.

Gareth Summerskill top-scored with 32 as Fordham were seen off for 121, before the visitors replied with 123 for 5.

TOP SCORER: Gareth Summerskill in action for Fordham against Sawston

HAVE YOU GOT A SPORTS STORY?: Email your sports news and pictures to newmarketsport@cambridge-news.co.uk.

Retirement plans are confirmed by Turner

HAYLEY Turner is hoping to bow out on a high after confirming she will retire from the saddle at the end of the season.

The 32-year-old is the most successful female rider in British racing history having recorded a landmark success when steering the David Simcock-trained Dream Ahead to victory in the July Cup at Newmarket in 2011, becoming the first woman to secure a Group One victory outright.

She then followed up with another top-level success aboard Margot Did in the Nunthorpe Stakes later that summer, while Simcock supplied Turner with a Grade One win on I'm A Dreamer in the Beverly D. Stakes of 2012.

However, Turner (pictured below) feels the time is right to call a halt to her riding days and she is now eager to embrace a life outside of the weighing room.

She said: "I have loved every second of my career as a jockey and I am incredibly grateful to all those that have supported me over the years especially my agent, Guy Jewell, Michael Bell, Conor Dore and James Fanshawe.

"I am really excited to be starting a new chapter in my life and am very much looking forward to the new challenges ahead.

"I will continue to stay as focused as ever on my riding until the end of this season and will be hoping to ride as many winners as possible until then."

Speaking to At The Races, who she will be working for in the future, Newmarket-based Turner said: "I've done an awful lot over the last 15 years and I just feel ready to get my teeth stuck into something new.

"I think I first started to think about it at the Derby meeting in June when I had a meeting with Johnno Spence (her manager).

"I've loved every minute and I feel like it is the right time. I've made the decision myself.

"I'm particularly pleased with how this season has gone.

"Last season was a steady one after my injury, it took longer to get going, but this year I feel

Racing

back to my best and ready to leave on a high.

"Seal Of Approval, the horse I fell off (in 2013), went and won a Group One at Ascot on Champions Day for George Baker when I was sat at home, feeling frustrated. I cried and had to ring my mum.

"It's tough, but it happens to jockeys. I've no regrets at all. I went to James and Jacko Fanshawe's last night to explain everything.

"I've had a lot of injuries and I've never been fazed by them but this injury knocked my confidence, I was pulling out of gaps that I wouldn't have done and was feeling nervous.

"At the time I wouldn't have admitted it, but now I know I'm riding better.

"Saying I'm frustrated by lack of opportunities is a bit unfair.

"I'm on 40 winners already, if I rode until the end of the year I'd have over 50 which is good.

"Being a jockey isn't just a job, it's a lifestyle. It's difficult to balance work and life.

"I'm hoping people will still use me until the end of the season, it was nice going over and having that winner in Japan (over last weekend) and I'm really looking forward to the last couple of months.

"Hopefully the last ride will be at Doncaster on the last day of the season."

Turner has posted plenty of notable victories throughout her career, but one of her biggest thrills was recently winning the Shergar Cup at Ascot as part of the Girls team.

"It was great to win the Shergar Cup this year after coming so close the year before. Sammy Jo Bell is riding so well and Emma-Jayne (Wilson) is such a positive person, it rubs off on you."

She added: "I've got a few things in the pipeline but because I've kept it to myself I've not been able to do much, but I'm joining the At The Races team. I've got a few things but nothing I can commit 100 per cent to yet.

"It's a lot to take in. It's going to be strange adapting at first."

BATTLE: Mildenhall's Kelvin Enaro (left) tries to keep the ball away from Soham's Jordan Barker

FA Cup joy for Mildenhall after victory over Soham

DEAN Greygoose could not have been happier with his players after Mildenhall pulled off a surprise FA Cup 5-2 win over Soham Town Rangers.

Hosts Mildenhall refused to be overawed by their higher-league opponents and after an even opening period they took the lead through Kelvin Enaro following a corner.

Soham came back into the game and equalised with a well-taken goal by Ben Sawyer, but Luke Parkinson and Luke Catchpole both struck back for the hosts, taking advantage of some poor defending to put the hosts 3-1 up at half time.

After some harsh words from boss Steve Fallon, Soham came out with renewed purpose in the second half and deservedly pulled a goal back through Jordan Baker.

But a good run by Parkinson allowed Enaro to score his second to put Mildenhall 4-2 up and effectively end the tie as a contest.

The scoring was completed when Parkinson was adjudged to have been brought down by Soham keeper Harry Reynolds, and Dave Cooper fired home the spot kick.

"It was an excellent win and well deserved," said Mildenhall manager Greygoose.

"We looked dangerous at every set piece and in open play. I'm really happy the boys played how we want them to play."

Newmarket Town boss Kevin Grainger bemoaned defensive lapses as Newmarket Town lost 5-3 to Peterborough Sports.

Football

After a bright start which saw chances fall to Josh Beech and Ross Paterson, the Jockeys fell behind after 20 minutes.

They conceded again to trail 2-0 at the interval, and it took just 10 minutes of the second half for the visitors to grab their third.

Grainger changed things around, with Ollie Snaith and Steve Holder coming on, and the substitutions turned the game in Newmarket's favour. Two goals from Ross Paterson and a spectacular scissor kick from Holder made it 3-3 with 15 minutes left.

But as Newmarket piled forward for a fourth, a mistake by Mark Webster allowed Peterborough to regain the lead 10 minutes from time. A similar error by Will Lawton in the 88th minute gifted the visitors their fifth goal.

"It was very frustrating," said Grainger.

"But if you defend like we did, you get what you deserve. It was a game between two good teams but you can't make mistakes like that at this level."

Newmarket News
36
9 771477 331010